मासिक पत्रिका – अक्टूबर 2024 -हिंदी

क्र. सं.	विषय	पृष्ठ सं
सामान्य अध्ययन प्रश्नपत्र I - मुख्य परीक्षा आधारित लेख		
भूगोल		
1.	माउंट एवरेस्ट का परिवर्तन: अरुण नदी की भूमिका	
2.	2023 WMO रिपोर्ट: नदियों के सूखने का नया रिकॉर्ड	
3.	स्लैग से निर्मित नई अवसादी चट्टान	
भारतीय समाज		
4.	ग्लोबल हंगर इंडेक्स 2024 में भारत की स्थिति चिंताजनक बताई गई	
सामान्य अध्ययन प्रश्नपत्र I -प्रारंभिक आधारित लेख		
भारतीय एवं विश्व इतिहास, भारतीय विरासत एवं संस्कृति		
5.	विट्ठलदास झावेरभाई पटेल	
6.	श्रीपद अमृत डांगे	
7.	रतन टाटा: भारत के सम्मानित बिजनेस लीडर	
8.	शास्त्रीय भाषा की स्थिति	
9.	साहित्य में नोबेल पुरस्कार	
10.	बक्सर का युद्ध	
सामान्य अध्ययन प्रश्नपत्र II - मुख्य परीक्षा आधारित लेख		
राजव्यवस्था, शासन व्यवस्था, संविधान		
11.	राष्ट्रीय ऋण ढांचा (NCrF)	
12.	सर्वोच्च न्यायालय ने जेलों में जाति आधारित भेदभाव की निंदा की	
13.	कैट (CAT)	
14.	सर्वोच्च न्यायालय ने नागरिकता अधिनियम की धारा 6A को बरकरार रखा	
सामाजिक न्याय		
15.	भारत में घटिया एवं नकली दवाओं से संबंधित प्रकरण	
16.	लैंगिक व्यावहारिकता	
17.	अगली महामारी की तैयारी	
18.	2030 तक एड्स के उन्मूलन में भारत की भूमिका	
19.	सिकल सेल रोग के विरुद्ध लड़ाई	

20.	वैवाहिक दुष्कर्म (Marital Rape)	
अंतर्राष्ट्रीय संबंध		
21.	टेक डिप्लोमेसी 4.0	
22.	संज्ञानात्मक युद्ध की अवधारणा: उत्पत्ति एवं विकास	
23.	चीन-वियतनाम की रेड डिप्लोमेसी	
24.	सूडानी गृहयुद्ध	
25.	चीनी ब्लू ड्रैगन रणनीति	
26.	डूरंड लाइन पर मंथन	
27.	परमाणु संकटों का फिर से उभरना	
सामान्य अध्ययन प्रश्नपत्र II - प्रारंभिक परीक्षा पर आधारित लेख		
राजव्यवस्था, शासन व्यवस्था, संविधान		
28.	बिप्लब शर्मा समिति की रिपोर्ट	
29.	भारत में याचिकाओं की संख्या में वृद्धि	
30.	नागरिकता अधिनियम, 1955 की धारा 6ए	
सामाजिक न्याय		
31.	भारत को ट्रैकोमा मुक्त घोषित किया गया	
अंतर्राष्ट्रीय संबंध		
32.	किम जोंग-उन के नेतृत्व में जूचे विचारधारा की भू-राजनीति	
33.	नोबेल शांति पुरस्कार 2024	
सामान्य अध्ययन प्रश्नपत्र III - मुख्य परीक्षा आधारित लेख		
भारतीय अर्थव्यवस्था एवं कृषि एवं बैंकिंग		
34.	मेक इन इंडिया के दस वर्ष	
35.	भारत में स्वास्थ्य व्यय की प्रवृत्तियाँ	
36.	कार्बन वित्त एवं कृषि वानिकी: एक नई दिशा	
37.	SEBI द्वारा प्रमुख विनियामक परिवर्तन	
38.	खाद्य सुरक्षा कानून	
39.	कृषि नीतियों का एकीकरण: राष्ट्रीय मिशन और खाद्य तेल उत्पादन	
40.	कर सरलीकरण एवं युक्तिकरण	
41.	राष्ट्रीय कृषि संहिता (NAC)	
42.	निर्यात आधारित वृद्धि	
43.	आर्थिक समृद्धि हेतु सार्वभौमिक मौलिक आय का मॉडल	
विज्ञान एवं प्रौद्योगिकी		

44.	स्मार्ट प्रोटीन	
45.	टाइप 1 डायबिटीज के लिए स्टेम सेल उपचार: भारत में एक नवाचार	
46.	WHO ने पहले एमपॉक्स डायग्नोस्टिक टेस्ट को मंजूरी दी	
47.	अंतरिक्ष पर एकाधिकार	
48.	नासा का यूरोपा क्लिपर मिशन	
पर्यावरण, जैव-विविधता एवं आपदा प्रबंधन		
49.	भारत का स्वच्छ ऊर्जा परिवर्तन	
50.	केरल में समुदाय-उन्मुख बाढ़ पूर्वानुमान प्रणाली की शुरुआत	
51.	आवास के लिए साल्ट पैन भूमि का उपयोग: विवाद एवं पारिस्थितिकी चिंताएँ	
52.	ब्राजील ने संधारणीय विमानन को प्रोत्साहन देने हेतु 'भविष्य का ईंधन' कानून पारित किया	
53.	ग्रीनवाशिंग हेतु दिशानिर्देश	
आंतरिक सुरक्षा		
54.	भारत के लिए राष्ट्रीय समुद्री साइबर सुरक्षा अवसंरचना	
55.	युद्ध का भविष्य: वीआर और एआर को एकीकृत करना	
सामान्य अध्ययन प्रश्नपत्र III - प्रारंभिक परीक्षा आधारित लेख		
भारतीय अर्थव्यवस्था एवं कृषि एवं बैंकिंग		
56.	भारत के रोजगार बाजार में उभरते रुझान	
57.	विदेशी पोर्टफोलियो निवेश (FPI)	
58.	BFSI कंपनियां	
59.	विनियामक भूमिकाओं में हितों के टकराव का प्रबंधन	
60.	राष्ट्रों के असफल या सफल होने के कारणों को स्पष्ट करने के लिए नोबेल पुरस्कार	
61.	वैश्विक आपूर्ति श्रृंखला तनाव	
62.	भारत में धनी वर्ग: घरेलू सर्वेक्षण के परिणाम	
विज्ञान एवं प्रौद्योगिकी		
63.	चिकित्सा वस्त्रों के लिए गुणवत्ता नियंत्रण आदेश, 2023	
64.	एयरटेल ने AI-संचालित स्पैम डिटेक्शन सिस्टम का अनावरण किया	
65.	भारत के लिए तीन नए सुपरकंप्यूटर	
66.	SASTRA रामानुजन पुरस्कार 2024	
67.	ABHED (एडवांस बैलिस्टिक्स फॉर हाई एनर्जी डिफीट)	
68.	ध्वनि तरंगों द्वारा कैंसर का विश्लेषण	
69.	2024 फिजियोलॉजी या मेडिसिन में नोबेल पुरस्कार	
70.	भौतिकी में 2024 का नोबेल पुरस्कार	
71.	रसायन विज्ञान में 2024 का नोबेल पुरस्कार: प्रोटीन पर प्रारंभिक कार्य	
72.	मेजर एटमॉस्फेरिक चेरेनकोव एक्सपेरिमेंट (MACE) वेधशाला	
73.	ड्रैगन ड्रोन	
74.	प्रसारण क्षेत्र में TRAI की नई नीतियां: एक अवलोकन	

75.	स्कैंडियम नाइट्राइड (ScN)	
76.	स्मार्ट इंसुलिन	
पर्यावरण, जैव-विविधता एवं आपदा प्रबंधन		
77.	अंतर्राष्ट्रीय ऊर्जा दक्षता केंद्र में भारत	
78.	लिटिल प्रेस्पा झील	
79.	दक्षिणी अफ्रीका के सूखे से उत्पन्न मेडागास्कर के तट पर प्लवक की विस्फोटक वृद्धि	
80.	ताप वृद्धि के प्रभाव पर पौधों की प्रतिक्रिया के तंत्र का अध्ययन	
81.	कैमूर में बिहार का दूसरा बाघ अभ्यारण	
82.	ग्लोबल नेचर पॉजिटिव समिट 2024	
83.	यूरोपीय संघ का कार्बन कर	
आंतरिक सुरक्षा		
84.	'डिजिटल अरेस्ट'	
चर्चित प्रजातियाँ		
85.	गिबन्स: द डांसिंग एप्स	
86.	चर्चित प्रजातियाँ: भारतीय जंगली गधा	
दीर्घ आलेख एवं पुस्तक समीक्षा		
	भारत के लिए मध्यम-आय के जाल से बाहर निकलने का रास्ता: अवसर और चुनौतियाँ	
	संस्थाओं से परे: राष्ट्रों के बीच आर्थिक असमानताओं को समझने के लिए एक व्यापक दृष्टिकोण	
	भारत के ऊर्जा क्षेत्र में एथनॉल की सफलता और चुनौतियाँ	
	भारत की पड़ोसी प्रथम नीति में पक्षपात और व्यावहारिकता: जटिल क्षेत्रीय संबंधों को आगे बढ़ाना	
	बदलते विश्व में भारत की रणनीतिक भूमिका: अमेरिका-चीन प्रतिद्वंद्विता और वैश्विक चुनौतियों के मध्य संतुलन	
पुस्तक समीक्षा		
	इंडिया@100: एनविजनिंग टुमॉरोज़ इकनॉमिक पावर हाउस	
	विलियम डेलरिम्पल की द गोल्डन रोड	
	डिवाइडेड: 8 पार्टीशन दैट चेंज्ड द वर्ल्ड	

□□□□□□□ □□□□□□ □□□□□□□□□□□ **I -** □□□□□ □□□□□□□ □□ □□□□□□ □□□□

□□□□ **-** □□□□□

□□□□□ □□□□□□□ □□ □□□□□□□□□: □□□□ □□□ □□ □□□□□□

□□ □□□□ **-** □□□□□ □□□□□, □□□□□□□□□□□ □□□□□□□□□ □□□□□□

□□□□□□**:** □□□□ □□□□□□□□□ □□□ □□□□□□□□ □□ □□ □□□□□□ □□ □□□□□□□ □□ □□□□□□□□ □□□ □□□□□□ □□□□ □□□□ □□ □□□□□□□ □□□□ □□ □□□□□□ □□□□ □□; □□ □□ □□□ □□ □□□□ □□□ □□□□□□ □□□□ □□□ □□□□□

□□□□□ □□□ □□□□□**?**

- □□□□□ □□□□□□□, □□□□ □□□□□□□ □□□ □□□□□□□□□□□ □□ □□□□□□ □□□ □□□□□□□□ □□ □□□ □□ □□□□ □□□□ □□, 8,849 □□□□ (29,032 □□□) □□ □□□□□□□□□□□ □□□□□ □□ □□□□□ □□, □□□□□ □□□□ □□ □□□□□ □□ □□□□ □□□□ □□□□□ □□□
- □□□□□□ □□□□ □□□□□ □□□□□□□□□□□□□ □□□ □□□□□□□□□□□ □□□□□ □□ □□□ □□□□□□ □□ □□□□ □□□ □□, □□□□□ □□□□□□□□ □□ □□□ □□□□ □□ □□ □□□□□□□ □ □□□□ □□□□ □□, □□□□□ □□□□□ □□□□□ □□□□□□ □□ □□ □□□ □□□

□□□□□ □□□□□□□□□□ □□□□□□□□ □□□ □□□□□ □□□□□□□ □□ □□□□□□ □□□ □□□□ □□□□□□**:**

- □□□□□□ □□ □□□□□□□**:**
  - □□□□□ □□□□□□□ □□□□ □□□□□□ □□□□□ □□ □□□□□□□ □□□□ **50** □□□□□□ □□□□ □□□□ □□□□□□ □□ □□□□□□□□□ □□□□□□□□□ □□□□□□□ □□ □□□□□ □□ □□□□ □□□ □□□
  - □□ □□□□□□□□□ □□□□□□□ □□ □□□□□□□ □□□ □□□□□ □□ □□□□□□□□ □□□□ □□□
  - □□ □□ □□□□□□□ □□ □□□□□ □□ □□□□ □□□ □□□, □□ □□ □□□□□□□ □□□□ □□□□□□□ □□□□ □□□, □□ □□□□ □□ □□□ □□ □□ □□□□□□ □□, □□□□□ □□□□□ □□ □□□□□ □□□ □□□□□□□□□□ □□□□□□ □□□□ □□□

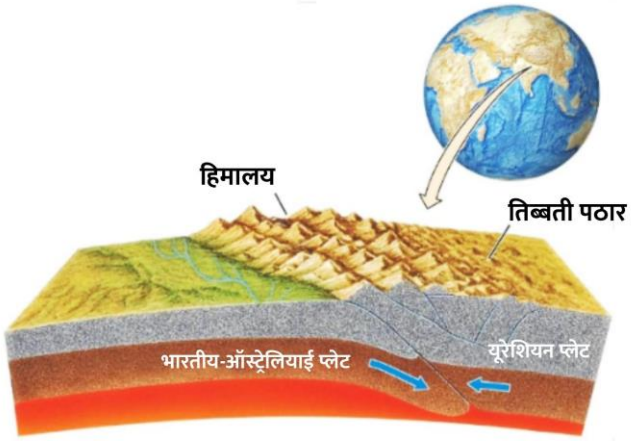

- □□□□□□ □□ □□□ □□□□□□□□ □□□□□□□
  - □□□□□□ □□ □□ □□□□□ □□□□□□□□□□ □□□□□□□ □□ □□□□□□□ □□□ □□□□□□ □□□□□□ □□ □□□□ □□ □□□□□□ □□□□ □□□ □□□ □□, □□□□□□ □□□ □□

[illegible]

- [illegible]

[illegible]: [illegible]

[illegible] [illegible] [illegible] [

- [illegible]:
  - [illegible] **10%** [illegible]
  - [illegible]

- [illegible]:
  - [illegible] "[illegible]
  - [illegible]
  - [illegible]

[illegible]: [illegible]

[illegible]

2023 WMO [illegible]: [illegible]

[illegible] - [illegible]

[illegible] **III** - [illegible]

[illegible]: [illegible] "[illegible]" [illegible] (**7** [illegible], **2024** [illegible]) [illegible] **2023** [illegible] **33** [illegible]

[illegible]:

- [illegible] [illegible]: 2023 [illegible] 33 [illegible] [illegible] [illegible] [illegible] [illegible] [illegible] [illegible] [illegible]
    - [illegible] [illegible] [illegible] [illegible] [illegible] [illegible] [illegible] [illegible] [illegible] [illegible] [illegible] [illegible] [illegible] [illegible] [illegible]
    - [illegible] [illegible] [illegible] [illegible] [illegible] [illegible] [illegible] [illegible] [illegible] [illegible] [illegible] [illegible] [illegible] [illegible] [illegible] [illegible] [illegible]
- [illegible]: 2023, [illegible] [illegible] [illegible] [illegible] [illegible] [illegible] [illegible] [illegible], [illegible] [illegible] [illegible] [illegible] [illegible] [illegible] [illegible] [illegible] [illegible] [illegible] [illegible]
    - [illegible] [illegible] [illegible] [illegible] [illegible] (1991-2020) [illegible] [illegible] [illegible] [illegible] [illegible] [illegible] [illegible] [illegible] [illegible] [illegible] [illegible] [illegible] [illegible] [illegible]
    - [illegible] [illegible] [illegible] [illegible] [illegible] [illegible] [illegible] [illegible] [illegible] [illegible] [illegible] [illegible] [illegible] [illegible] [illegible] [illegible]

- [illegible]: [illegible], [illegible] [illegible] [illegible] [illegible] [illegible] [illegible] [illegible] [illegible] [illegible] [illegible] [illegible]

[illegible] [illegible] [illegible] [illegible]:

- [illegible]: 2023 [illegible] [illegible] [illegible] [illegible] [illegible] [illegible] [illegible] [illegible] [illegible] [illegible] [illegible] [illegible]
  - [illegible] [illegible] [illegible] [illegible], [illegible] [illegible] [illegible] [illegible] [illegible] [illegible] [illegible] [illegible] [illegible] [illegible] [illegible] [illegible] [illegible] [illegible]
- [illegible]: [illegible], [illegible] [illegible] [illegible] [illegible] [illegible] [illegible] [illegible] [illegible] [illegible] [illegible] [illegible] [illegible] [illegible] [illegible] [illegible] [illegible]

[illegible] [illegible]:

- [illegible]: [illegible] [illegible], **3.6** [illegible] [illegible] [illegible] [illegible] [illegible] [illegible] [illegible] [illegible] [illegible] [illegible] [illegible] [illegible] [illegible] [illegible] [illegible]

[illegible]

- [illegible], [illegible] [illegible] [illegible], [illegible] [illegible] [illegible] [illegible] [illegible], [illegible] [illegible] [illegible] [illegible] [illegible] [illegible], [illegible], [illegible] [illegible] [illegible] [illegible] [illegible] [illegible]
- [illegible] [illegible], [illegible] [illegible] [illegible] [illegible] [illegible] [illegible] [illegible] [illegible] [illegible] [illegible] [illegible] [illegible] [illegible] [illegible] [illegible] [illegible], [illegible] [illegible] [illegible] [illegible] [illegible] [illegible] [illegible] [illegible] [illegible] [illegible] [illegible] [illegible] [illegible] [illegible] [illegible] [illegible] [illegible]
  - [illegible] [illegible] [illegible] [illegible] [illegible] [illegible] [illegible] [illegible] [illegible] [illegible] [illegible] [illegible] [illegible] [illegible] [illegible], [illegible] **2031** [illegible] **10.5%** [illegible] [illegible] [illegible] [illegible] [illegible]

[illegible]

- [illegible] [illegible] [illegible] [illegible] [illegible] [illegible] [illegible] [illegible] [illegible] [illegible] [illegible], [illegible] 1864 [illegible] 1929 [illegible] [illegible] [illegible] [illegible] [illegible] [illegible] [illegible]
- [illegible] [illegible] [illegible] [illegible] [illegible] [illegible], [illegible] [illegible], [illegible] [illegible] [illegible] [illegible] [illegible]-[illegible] [illegible] [illegible] [illegible] [illegible] [illegible]
- [illegible] [illegible] [illegible] [illegible] [illegible] [illegible] [illegible] [illegible] [illegible] [illegible] [illegible] [illegible] [illegible] [illegible] [illegible] [illegible] [illegible]

[illegible]:

- [illegible] [illegible] [illegible] [illegible] [illegible] [illegible] [illegible], [illegible] [illegible] [illegible] [illegible] [illegible] [illegible] [illegible] [illegible] [illegible], [illegible] [illegible] [illegible] [illegible] [illegible] [illegible] [illegible] [illegible] [illegible] [illegible] [illegible] [illegible] [illegible] [illegible] [illegible] [illegible]

- □□□□□□□□□ □□□□□□ □□□□□, □□□□□ □□□ □□, □□□□□□□□□ □□□□□□□□□□□ □□□□□□□□□ □□ □□□ □□□□□□ □□□□□□ □□ □□□□□□□□□ □□ □□□□ □□□□□□□□□□□ □□□□□□ □□□□□□□□□□□ □□ □□□ □□ □□□□□ □□□
- **CSH** □□□□□□ □□ □□□□□□□□□ □□ □□□□□□□□□ □□□ □□□□□□□□□ □□ □□□□□□□□□ □□□□ □□□□□□□ □□□□□□□ □□□□□□ □□ □□□□□□□□□ □□ □□□□□ □□□□ □□□ □□□□□□ □□□ □□□□□ □□□

- □□□□□□□□□ □□□□□□□□: □□ □□□□□□□□□ □□□□□ □□□□□□□ □□ □□□□□□□□□ □□□□□□□□□ □□ □□□□□□□□□ □□□□ □□ □□□□□ □□□□□ □□□, □□□□□ □□□□□□ □□□□□□□ □□□ □□□□□□□□□□□□□ □□□□□□□□□□□ □□ □□□□□□ □□□□□ □□□
- □□□□ □□□□□□□□□, □□□□ □□□□□ □□□□□□□□ □□□□ □□ □□□□□□□□ □□ □□□□□□□□□□ □□□□ □□ □□□ □□□ □□□□□ □□ □□□□ □□, □□ □□□□□□□□□ □□□□□□□□ □□ □□□□□□□ □□□□□□□ □□□□□□□□ □□□□□□□□□□ □□ □□□ □□□□□□ □□□

□□□□ - □□□□□□□ □□□□

□□□□□□ □□□□ □□□□□□□□ 2024 □□□ □□□□ □□ □□□□□□ □□□□□□□□□ □□□□ □□

□□ □□□□ - □□□□□ □□ □□□, □□□□□□□□□□ □□ □□□□□□□ □□□□□□

□□□□□□: □□□□□□ □□□□ □□□□□□□ (GHI) 2024 □□□ □□□□ 127 □□□□□ □□□ 105□□□ □□□□□ □□ □□, □□□□□□ □□□□ □□□□□ 27.3 □□, □□ □□□□□□ □□ '□□□□□' □□□□ □□ □□□□□□□ □□□

□□□□□□□ □□ □□□□□ □□□□□:

- □□□□ □□ □□□□□□: GHI □□□□□ □□□ □□□□□□□□□ □□ □□□□□□ □□: □□□□ □□□□ □□ □□ □□□ □□ **35.5%** □□□□□□ □□□□□ □□□□□□□ □□□□ **13.7%** □□□□□ □□□□□□□ □□, **18.7%** □□□□□ □□□□□□□□□ □□ □□□□□ □□□ (□□ □□□□□ □□□□ □□ □□□□□□□□□ □□) □□□ **2.9%** □□□□□ □□□□ □□□□□□□ □□□□□□□ □□ □□□□ □□ □□ □□□□ □□□□
- □□□□□□ □□□□□□ □□□□ □□□: □□□□□□□ □□□ □□ □□□ □□ □□ □□□□ □□□ □□ □□ □□□□ □□□□□□ □□□ □□□□□□ □□□□□ □□□ □□□□ □□□□□□□ □□□ □□□□□ □□ □□□□□□ □□□□□□ □□□□ □□□□ □□□

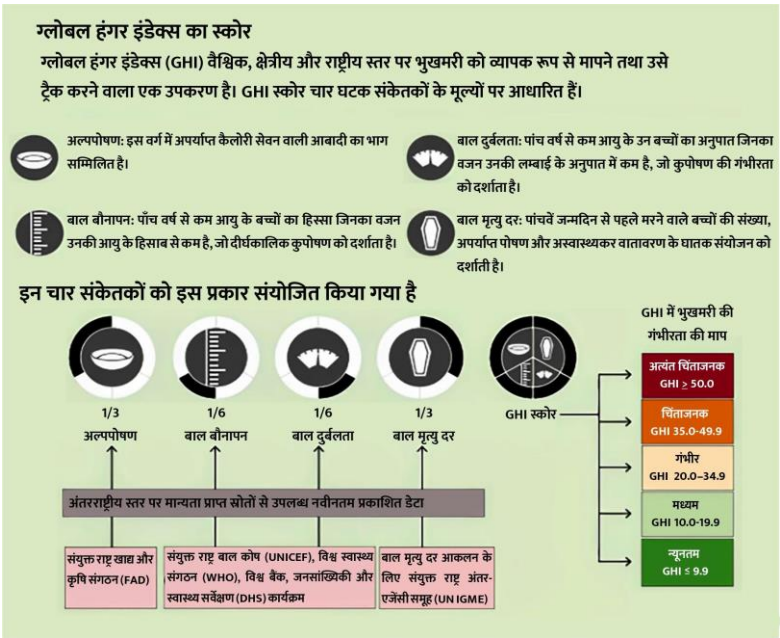

- **2024** [illegible]:
  - [illegible]: [illegible] 115 [illegible]
  - [illegible]: [illegible]
  - [illegible]: [illegible]
  - [illegible]: [illegible]

[illegible]:

[illegible]:

- [illegible]: [illegible], [illegible], [illegible] [illegible]
- [illegible] **2000** [illegible] **14**[illegible]

[illegible]:

- [illegible]: [illegible], PMGKY [illegible] ICDS [illegible]
- [illegible]: [illegible] 1000 [illegible]
- [illegible]: [illegible]
- [illegible]: [illegible]

[illegible]: [illegible]

[illegible], [illegible]

- [illegible]

- [illegible]
- [illegible]: [illegible]
  - [illegible]—[illegible], [illegible], [illegible]—[illegible]
- [illegible]
  - [illegible]: [illegible]
  - [illegible]: [illegible]
  - [illegible]: [illegible]

[illegible], [illegible]

- [illegible]
  - [illegible]
  - [illegible], [illegible]
- [illegible]-[illegible]:
  - [illegible]
  - NDCs, NAPs [illegible]

[illegible]:

- [illegible]
  - [illegible] 7.2% [illegible]
  - [illegible] **(NFHS)** [illegible]
  - [illegible]: [illegible]

[illegible] **I** -[illegible]

[illegible]- [illegible], [illegible]

[illegible]

[illegible] - [illegible]

[illegible]: [illegible] [illegible] [illegible] [illegible] 151[illegible] [illegible]

[illegible]:

- [illegible] [illegible] [illegible] [illegible] [illegible] [illegible] [illegible] [illegible] [illegible] [illegible] [illegible] [illegible] [illegible], [illegible] [illegible] [illegible] [illegible] [illegible] [illegible] [illegible] [illegible] [illegible] [illegible] [illegible] [illegible] [illegible] [illegible] [illegible] [illegible] [illegible] [illegible] [illegible]

[illegible] [illegible] [illegible] [illegible]:

- [illegible] [illegible] [illegible] [illegible] [illegible] [illegible] [illegible] [illegible] [illegible] [illegible] [illegible] [illegible] [illegible] [illegible], [illegible] [illegible] [illegible] [illegible] [illegible] [illegible] [illegible]
- [illegible] [illegible] [illegible] [illegible] [illegible] [illegible] [illegible] [illegible] [illegible], [illegible] **1915** [illegible] [illegible] [illegible] [illegible] [illegible] [illegible] [illegible] [illegible] [illegible] [illegible] [illegible] [illegible] [illegible] [illegible] [illegible] [illegible] [illegible] [illegible] [illegible]

[illegible] [illegible] [illegible] [illegible]:

- [illegible] [illegible]: [illegible] 1915 [illegible] [illegible] [illegible] [illegible] [illegible] [illegible] [illegible] [illegible] [illegible] [illegible] [illegible] [illegible] [illegible] [illegible] [illegible], [illegible] [illegible] [illegible] [illegible] [illegible] [illegible] [illegible] [illegible] [illegible] [illegible] [illegible] [illegible] [illegible] [illegible] [illegible] [illegible] [illegible] [illegible]

[illegible]

- [illegible]: [illegible] [illegible] [illegible]

[illegible]

[illegible]:

- [illegible]; [illegible] 13 [illegible], [illegible]
- [illegible]
- [illegible]
- [illegible]; [illegible]

[illegible]: [illegible]

[illegible] - [illegible]

[illegible]: [illegible], [illegible]

[illegible]

- [illegible]: [illegible]-[illegible], [illegible]
- [illegible]: [illegible]; [illegible]

[illegible]

- [illegible]: [illegible]; [illegible]
- [illegible] **1991** [illegible]; [illegible]

- [illegible]:
  - [illegible] (2000)
  - [illegible] (2007)
  - [illegible] [illegible] [illegible] (1998)
- [illegible]: [illegible] [illegible] [illegible] (TCS) [illegible] [illegible] [illegible] [illegible] [illegible] [illegible] [illegible] [illegible]

[illegible] [illegible] [illegible] [illegible]

- [illegible]: [illegible] [illegible], [illegible] [illegible] [illegible] [illegible] [illegible] [illegible] [illegible] [illegible], [illegible] [illegible] [illegible] [illegible] [illegible] [illegible] "[illegible] [illegible], [illegible] [illegible] [illegible] [illegible]" [illegible] [illegible] [illegible] [illegible]
- [illegible] [illegible]: [illegible] [illegible] [illegible] [illegible] [illegible] [illegible] [illegible] [illegible] [illegible] [illegible] [illegible] [illegible] [illegible] [illegible] [illegible] [illegible] [illegible] [illegible]

[illegible] [illegible]

- [illegible] [illegible] [illegible]: [illegible] [illegible] [illegible] [illegible] [illegible] [illegible] [illegible] [illegible] [illegible] [illegible] [illegible] [illegible] [illegible] [illegible], [illegible] [illegible] [illegible] [illegible]
- [illegible] [illegible]: [illegible] [illegible] [illegible] [illegible] [illegible] [illegible] [illegible] [illegible] [illegible] [illegible] [illegible] [illegible] [illegible] [illegible] [illegible], [illegible] [illegible] [illegible] [illegible] [illegible]

[illegible] [illegible] [illegible] [illegible]

- [illegible] [illegible]: [illegible] [illegible] [illegible] [illegible] [illegible] [illegible] [illegible] [illegible] [illegible] [illegible] [illegible] [illegible] [illegible] [illegible] [illegible] [illegible] [illegible] [illegible]
- [illegible] [illegible]: [illegible] [illegible] [illegible] [illegible] [illegible] [illegible] [illegible] [illegible] [illegible] [illegible] [illegible], [illegible] [illegible] [illegible] [illegible] [illegible] [illegible] [illegible] [illegible]
- [illegible] [illegible]: [illegible] [illegible] [illegible] [illegible] [illegible] [illegible] [illegible], [illegible] [illegible] [illegible] [illegible] [illegible] [illegible] [illegible] [illegible] [illegible] [illegible] [illegible] [illegible]

[illegible]: [illegible] [illegible] [illegible] [illegible] [illegible] [illegible] [illegible] [illegible] [illegible] [illegible] [illegible], [illegible] [illegible] [illegible] [illegible] [illegible] [illegible] [illegible] [illegible] [illegible] [illegible] [illegible] [illegible] [illegible] [illegible] [illegible] [illegible] [illegible]

[illegible]: [illegible] [illegible] [illegible] [illegible] [illegible] [illegible] "[illegible]" [illegible] [illegible] [illegible] [illegible] [illegible] [illegible] [illegible] [illegible], [illegible] [illegible] [illegible] [illegible] [illegible] [illegible] [illegible] [illegible] [illegible] [illegible] [illegible] [illegible] [illegible] [illegible] [illegible] [illegible]

[illegible] [illegible] [illegible]?

- [illegible], [illegible], [illegible], [illegible] [illegible] [illegible] [illegible] [illegible] [illegible] [illegible] [illegible] [illegible] [illegible] [illegible] [illegible] [illegible] [illegible] [illegible] [illegible] [illegible] [illegible] [illegible]
- [illegible] [illegible] [illegible] [illegible]: [illegible]: [illegible] **(2004)**, [illegible] **(2005)**, [illegible] **(2008)**, [illegible] **(2008)**, [illegible] **(2013)** [illegible] [illegible] **(2014)** [illegible] [illegible] [illegible] [illegible] [illegible] [illegible] [illegible] [illegible] [illegible] [illegible] [illegible] [illegible] [illegible] [illegible] [illegible] [illegible] [illegible] [illegible]

[illegible]

- [illegible]
- [illegible]
- [illegible] (**[illegible]**) [illegible]

[illegible]–

- [illegible]: [illegible] 2,500 [illegible]
- [illegible]: [illegible]
- [illegible]: [illegible]
- [illegible]: [illegible]

[illegible]

[illegible] - [illegible]

[illegible]: [illegible] **2024** [illegible] "[illegible]"

[illegible]:

- [illegible]: 1970
- [illegible]: [illegible]

- **2016** [illegible]

- [illegible]: [illegible]

[illegible]:

- [illegible] "[illegible]" [illegible] "[illegible]" [illegible]
- [illegible]
- [illegible] "[illegible]" [illegible] "[illegible]" [illegible] '[illegible]' [illegible]

[illegible]

[illegible] 1913 [illegible] "[illegible]" [illegible] [illegible] ("[illegible]") [illegible] **(Gora and Ghare-Baire)** [illegible]

[illegible]

[illegible] - [illegible]

[illegible]: **22** [illegible], **1764** [illegible] [illegible] [illegible]

□□□□□□□ □□□□□□ □□□□□□□□□□□ **II -** □□□□□ □□□□□□□ □□□□□□ □□□

□□□□ **-** □□□□□□□□□□□□, □□□□ □□□□□□□□□, □□□□□□□

□□□□□□□□□□ □□ □□□□□ (NCrF)

□□ □□□□ **-** □□□□□□ □□□□□□□ □□□ □□□□□□□□□□

□□□□□□**-** □□□□□□□□□□ □□□□□□□ □□□□□□□□□□ **(NCrF),** □□ □□□□□□□□□□ □□□□□□ □□□□ **(NEP 2020)** □□ □□□ □□□ □□□□ □□□ □□ □□□□□□□□□□□ □□□□□□ □□□□□ □□, □□□□□ □□□□□□ □□□□□□ □□□□□□ □□□□□□□ □□□ □□□□□□□□□□□ □□□□□□□□ □□□□ □□□

NCrF:

- NCrF □□ □□□□□□□ □□□ □□ □□ □□□□□□□ □□□□□□ □□□□ □□□, □□□□□□ □□□□□□□□□□□□□□ □□□□□□ □□□□ **(UGC),** AICTE, NCVET, NIOS, CBSE, NCERT, DGT, □□□□□□ □□□□□□□□ □□ □□□□ □□□□□ □□□□□□□□ □□□□□ □□□□
- □□□□□□□□□□ □□□□□□□ □□□□□□□□□□ **(NCF)** □□□□□□□□□□ □□□□□□ □□□□ **(NEP) 2020** □□ □□□□□□□□□□ □□ □□□□□□ □□□□ □□**,** □□ □□□□□□□, □□□□□□□□□□□ □□□□□□, □□□□□□□□□□ □□ □□□□ □□□□□ **(VETS)** □□ □□□-□□□ □□□□□□□□□□□ □□□□□□ □□ □□□□□□ □□□□ □□□□ □□□□□ □□□□□□□ □□□□□□ □□□□ □□□
- □□□□□ □□□□□□□ □□□□□□□□□ (NCrF) □□ □□□□□□ □□□□-□□□□□□□□□ □□ □□□□ □□□□□□ □□□□□□, □□□□ □□□□□□ □□ □□□□□□□□□□ □□ □□□□ □□□□□□ □□ □□□□□□□ □□□ □□□□ □□ □□□ □□□□□□□ □□□□ □□□ □□□ □□ □□□□□□□ □□□□□□□ □□□□□ □□ □□□ □□□□□□□ □□□□□□ □□□□ □□ □□ □□□□□ □□□ □□□□□□ □□□□□□□□□□□□□ □□□□□ □□□:
  - ☐ □□□□□□□□□ □□□□□ □□□□□□ □□□□□□□ □□□□□□□ **(NSEQF)**
  - ☐ □□□□□□□□□ □□□□□□ □□□□□□ □□□□□□□ □□□□□□□ **(NHEQF)**
  - ☐ □□□□□□□□□ □□□□ □□□□□□□ □□□□□□□ **(NSQF)**

NCrF □□ □□□□□□ □□□□**:**

- □□□□□□ □□□□□□ □□□□□□□□□□□□□ □□□□□: NCF □□ □□□ □□□□□ □□ □□ □□□□□□□ □□□□□□ □□□□□□□ □□ □□□□□□ □□□□ □□ □□ □□□□□□□ □□ □□□□□□□□□□ □□□□□□□□□ □□ □□□ □□□ □□□□□ □□**,** □□□□□ □□□□□□□ □□ □□□□ □□□□□□□□□□ □□ □□□□□□□□□□ □□ □□□□□□ □□□□ □□□□□□ □□ □□□□□□□□ □□□□ □□ □□□□□□ □□□□□ □□□
- □□□□□□□ □□□□□□□: □□ □□ □□□□□□□-□□□□□□ □□□□□□□ □□ □□□□□□□ □□□□ □□ □□ □□□□□ □□ □□□ □□□□□ □□ □□□□□□□ □□□□ □□, □□□□□ □□□□□□□□ □□□ □□□□□□□□□□ □□□□□□ □□□ □□□□□□□ □□ □□□□□, □□□□□□□□□□□ □□ □□□□ □□□□ □□ □□□□ □□□

- [illegible]: NCF [illegible]
- [illegible]: SOPs [illegible]
- [illegible]:
  - [illegible]: NCF, [illegible] (SOPs) [illegible]
  - [illegible] **(VETS):** [illegible]

NCrf [illegible]:

- [illegible]: NCrF [illegible]
- [illegible]:

  [illegible]
- [illegible]: [illegible]
- [illegible] **(MERUs)** [illegible]: MERUs [illegible] (HEIs) [illegible]
- [illegible]: NCrF [illegible]

[illegible] **(HEI)** [illegible] **(NCrF)** [illegible]:

- [illegible]: [illegible] (HEIs) NCrF [illegible], [illegible]
- [illegible]: [illegible]
- [illegible]
- **NCrF** [illegible]

[illegible]

[illegible] - [illegible]

[illegible]: [illegible]

[illegible]:

- [illegible]: [illegible] '[illegible]' [illegible]
  - [illegible]
- [illegible]: [illegible] **15(1)** [illegible] "[illegible]
  - [illegible] **17** [illegible]
  - [illegible] **23** [illegible]
- [illegible]: [illegible] "[illegible]" [illegible]
  - [illegible] '[illegible]' [illegible]

- [illegible]: [illegible]
  - [illegible]
- [illegible]: [illegible]
  - [illegible] **2013** [illegible]

[illegible]:

- [illegible] **2023** [illegible] "[illegible]" [illegible]
  - [illegible]
- [illegible] ***2016*** [illegible] ***2023*** [illegible]

[illegible]

[illegible]

[illegible]

- [illegible]: [illegible] **,** [illegible] **,** [illegible] **,**

- [illegible]: [illegible]
- [illegible]: [illegible]

[illegible]:

- [illegible]:
  - [illegible] (15 [illegible] 17) [illegible]
  - [illegible]-[illegible]:
- [illegible]:
  - [illegible]:
  - [illegible]:
- [illegible]:
  - [illegible]: "[illegible]"
  - [illegible]:
- [illegible]:
  - [illegible]:

- □□□□□□□□□□□ □□□□□□□□□□: □□□ □□□□□□□ □□ □□□□□ □□□□ □□□ □□□□□□□□□□□ □□□□□□□□□□□ □□ □□□□□□ □□ □□□□□□□ □□ □□□□ □□□□□ □□ □□□□□□□□□□ □□□ □□□□□□ □□ □□□□□□□□□□□ □□□ □□□□ □□□
- □□□□□□□□□ □□□□□□□□□□□:
  - □□□□□□ □□□□□□□□□: □□□□□ □□□□□ □□□ □□□□□□ □□ □□□□□□□ □□□□ □□□ □□□□□□ □□□ □□□□□□ □□ □□□□□□ □□□□ □□□□ □□□□□□□ □□ □□□□□□□□□□□ □□□□ □□□□□ □□□
  - □□□□□□ □□□□ □□ □□□ □□□□□□□□□: □□□ □□□□□□ □□□□□□□ □□□ □□□□□□ □□□□ □□□□□□□ □□ □□□ □□□□□ □□□□ □□□□□□ □□□□□□ □□ □□□□□ □□□□ □□ □□□□□□□ □□ □□□□□□□□ □□ □□□□□□□ □□ □□□□□ □□□

□□□ (CAT)

□□ □□□□ - □□□□□□□□□□□□, □□□□□□ □□□□□□□ □□ □□□□□□□□□□

□□□□□□: □□□□□□□□□ □□□□ □□ □□□ □□□□□ □□□□□□□□□□□ □□ □□□□□ □□□□□□ (□□□) □□□□ □□□ □□□□ □□□□ □□□ □□, □□□□□□□□□ □□□□ □□ □□□□ □□□□ □□□ □□□□□□□□□ □□□□□□□□□□□ □□□□□□□□□□□ (□□□) □□ □□□□□□ □□□□□□□ □□□ □□ □□□□□□□ □□ □□□□□□□□□□ □□□□□□ (□□□□□□□) □□ □□ □□□□ □□ □□□□ □□□□ □□ □□□□ □□ □□□ □□□, □□□□□□ □□□□□□□ □□□□□□ □□□ □□□□ □□□ □□□□ □□□□ □□□ □□□

□□□:

□□□□□□□□□□□

- □□□□□: □□□□□□□□□□□□ □□□ □□□□□□□ □□ □□□ □□□□ □□□
- **42**□□□ □□□□□□ □□□□□□□, **1976:** □□□□□□ □□□ XIV-A □□□□□□ □□□, □□□□□□ □□ □□□□□□□□□ □□□□□□ □□□:
  - □□□□□□□□ **323A:** □□□□□□□□□□ □□□□□□□□□□□□
  - □□□□□□□□ **323B:** □□□□ □□□□□□ □□ □□□ □□□□□□□□□□□□

□□□□□□□□□ □□□□□□□□□□□:

- □□□□□□□□□□: □□□□□□□□□ **323A** □□□□ □□ □□□□□□□□□□ □□□□□□ □□□ □□□□□□ □□ □□□□□ □□□□□□ □□ □□□□□□□ □□□□□□□ □□ □□□ □□□□□□ □□□□□□□ □□□□ □□ □□□□□□ □□□□□□□ □□□□ □□□
- □□□□□□□□□□ □□□□□□□□□□□□ □□□□□□□, **1985:** □□□ □□□□□□□□□□ □□□ □□□□□□ □□□□□□□□□□ □□□□□□□□□□□□□□ □□ □□□□□□□ □□ □□□ □□□□□□ □□□□□ □□□ □□□

□□□□□□□□□ □□□□□□□□□□ □□□□□□□□□□□□ **(CAT):**

- □□□□□□□□: □□□□ □□□□□□□□ **1985** □□□ □□□□□□□ □□□ □□□□□□ □□□ □□ □□□□□□□□ □□□ □□□□□□□□□ □□□□□□ □□ □□□ □□ □□ □□□
- □□□□□□□□□□□□□□:

- [illegible]
- [illegible] ([illegible], [illegible], [illegible], [illegible])
- [illegible]
- [illegible]

- [illegible]: [illegible], [illegible] [illegible] [illegible] [illegible]
- [illegible]: [illegible] [illegible] [illegible] [illegible] [illegible]
  - [illegible]: [illegible] (**CAT**) [illegible] (**[illegible]**) [illegible], 1987, [illegible] [illegible], 1993 [illegible]
- [illegible]: [illegible] **(1997)** [illegible] **CAT** [illegible] [illegible]
- [illegible]: [illegible], **1985** [illegible] **17** [illegible], **CAT** [illegible]
- [illegible]: 30 [illegible], 2022 [illegible] 8,82,085 [illegible] **91.18% (8,04,272** [illegible]**)** [illegible]
- [illegible]:
  - [illegible] (2006 [illegible])
  - [illegible] **5** [illegible] **65** [illegible],[illegible] [illegible] **62** [illegible]
  - [illegible]-[illegible] [illegible] **(ACC)** [illegible]

[illegible] **(SATs):**

- [illegible]: [illegible], 1985 [illegible]
- [illegible]: [illegible]
- [illegible]: [illegible]
- [illegible] **(JATs):** [illegible] **JATs** [illegible]
- [illegible] **(JATs)** [illegible]

CAT [illegible]

- [illegible] ***(1987)***
  - [illegible] **CAT** [illegible]

[illegible] CAT [illegible]

- [illegible]. [illegible] ***(1997):*** [illegible], [illegible]:
  - ☐ [illegible] **323A** [illegible] **323A** [illegible]
  - ☐ [illegible]
  - ☐ [illegible], CAT [illegible]

[illegible]:

CAT [illegible]

- [illegible]: CAT [illegible]

[illegible]: [illegible]

[illegible] **6A** [illegible]

[illegible] - [illegible]

[illegible]: 4:1 [illegible], 1955 [illegible] 6A [illegible]

[illegible]:

- [illegible]: [illegible], **1955** [illegible] **6A:** [illegible] **1985** [illegible]
- [illegible]: [illegible] 25 [illegible], 1971 [illegible]
- [illegible]: [illegible]

[illegible]

- [illegible] **11:** [illegible]
- [illegible] **14 ([illegible]):** [illegible] 6A [illegible] **14** [illegible]
- [illegible] **29(1):** [illegible] 6A [illegible]

[illegible]

- [illegible] **6A** [illegible] **(**[illegible] **14)** [illegible]**?**
  - ☐ [illegible] 6A [illegible]
- [illegible] **6A** [illegible]**?**
  - ☐ [illegible]
- [illegible] "[illegible]" [illegible]**?**
  - ☐ [illegible] 2005 [illegible]
- [illegible] **6A** [illegible]**?**
  - ☐ [illegible] 29(1) [illegible]
- [illegible]**?**

[illegible]**:**

- [illegible] **6A** [illegible]**:** [illegible] 14 [illegible]
- [illegible] "[illegible]" [illegible]**:** [illegible] 6A [illegible]
- [illegible]**:** [illegible] **29(1)** [illegible]
- [illegible]**:** [illegible]
- [illegible]**:**

- [illegible] **6** [illegible] **7:** [illegible] (26 [illegible], 1950) [illegible] 6A[illegible] [illegible]
- [illegible]: [illegible] 6A [illegible] **6** [illegible] **7** [illegible], [illegible] **11** [illegible] **17** [illegible]

- [illegible]-[illegible] [illegible]
  - [illegible]: [illegible] 6A [illegible] [illegible]-[illegible]
  - **24** [illegible], **1971:** [illegible] **(1985)** [illegible]-[illegible]
    - [illegible] 26 [illegible], 1971 [illegible]
    - [illegible] **,** [illegible]
  - [illegible]: [illegible]-[illegible] [illegible], [illegible]

[illegible]:

- [illegible]:
  - [illegible]: [illegible], [illegible]
  - **CAA** [illegible]: [illegible] (CAA) [illegible]
  - [illegible]: [illegible] (CAA) [illegible]
- [illegible]:
  - [illegible]: [illegible]

- ☐ [illegible]: [illegible] [illegible] [illegible]

[illegible], [illegible] [illegible] [illegible] [illegible], [illegible], [illegible] [illegible] [illegible] [illegible] [illegible] [illegible] [illegible] [illegible] [illegible] 50 [illegible] [illegible] [illegible] [illegible]

- [illegible] [illegible] [illegible] [illegible] [illegible], [illegible] [illegible] [illegible] [illegible] [illegible] [illegible] [illegible] [illegible] [illegible] [illegible] [illegible]

[illegible]-[illegible] [illegible] [illegible] [illegible] [illegible] [illegible]

- [illegible] [illegible] [illegible] [illegible] [illegible] [illegible] [illegible] [illegible] [illegible] [illegible] [illegible] [illegible] [illegible] [illegible]
- [illegible] [illegible] [illegible] [illegible] [illegible] [illegible] [illegible] [illegible] [illegible] [illegible] [illegible] [illegible] [illegible]

□□□□□□□□ □□□□□ □□ □□□□ □□□□□□□□□□□ □□□□□□□□ □□□□□ □□ □□□□□ □□□□□□□□□□□ □□ □□□□ □□ □□□□□□□ □□ □□□□□ □□□□

- □□ □□□□ □□□□□ □□ □□□□ □□ □□□□□□□□ □□□□ □□□□□□ □□□□□ □□ □□ □□□□□□ □□ □□□□□ □□ □□□□□ □□□□□ □□□□, □□ □□□□□□ □□□□ □□ □□□□□□□ □□ □□□□□ □□□□□□ □□ □□□□□□ □□□□□ □□ □□□□□ □□□□□□□ □□□□ □□□□□□□ □□□□□ □□□□
- □□□□□□□□□ □□□□□□ □□ □□□□□ □□□□□□□ □□ □□□□ □□□□□□□ □□ □□□□□ □□, □□□□□□ □□□□□□ □□□□□□□ □□□□□□□ □□□□ □□□□□□□ □□□, □□□□ □□□□□ □□□□□□□□□□□ □□□□□□□□□ □□□□ □□□□□□□□□□□ □□□□□ □□□□□□□□ □□ □□□□□ □□□□□

□□□□□ □□ □□□□□□ □□□□□□□□□□

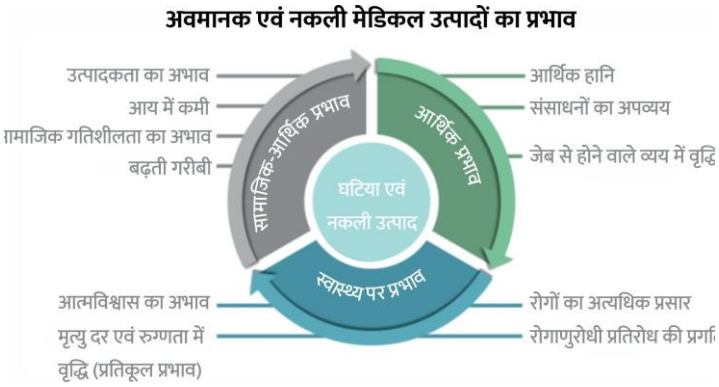
अवमानक एवं नकली मेडिकल उत्पादों का प्रभाव
उत्पादकता का अभाव
आय में कमी
ामाजिक गतिशीलता का अभाव
बढ़ती गरीबी
सामाजिक-आर्थिक प्रभाव
आर्थिक हानि
संसाधनों का अपव्यय
जेब से होने वाले व्यय में वृद्धि
आर्थिक प्रभाव
घटिया एवं नकली उत्पाद
स्वास्थ्य पर प्रभाव
आत्मविश्वास का अभाव
मृत्यु दर एवं रुग्णता में वृद्धि (प्रतिकूल प्रभाव)
रोगों का अत्यधिक प्रसार
रोगाणुरोधी प्रतिरोध की प्रगति

- □□□□□□□□: □□□□ □□ □□□□□ □□□□□□□□ □□ □□□□ □□ □□□□□□□ □□□ □□□□□ □□□□□ □□ □□□□□□ □□□ □□ □□□□ □□□□□□ □□□□ □□□ □□□□□ □□ □□□□ □□□□ □□□□□□□□ □□□□ □□□ □□ □□□ □□□, □□ □□□□□□ □□ □□□□□□□ □□□□□□□ □□□□□□□ □□□
- □□□□□□ □□□□□: □□ □□□□□□ □□□□ □□ □□□□□□ □□□□□□ □□ □□□ □□ □□□□ □□□□ □□ □□ □□□
- □□□□□□□ □□□□□□□□□□: □□□□ □□ □□□□ □□□□□ □□□□□□□ □□□□□ □□□ □□□□□ □□ □□□□ "□□□□□ □□□□□□□□□" □□ □□□ □□□ □□□□□□□□□□ □□□□□□ □□ □□□ □□□□□□□, □□□□□ □□□ □□□□ □□□□□ □□ □□□□ □□□□□□ □□ □□ □□□□□□□□□□ □□ □□□□ □□□□□ □□□□ □□ □□□ □□□□□□□□□□□□□□□ □□ □□□□□ □□□□□ □□ □□□□□□□ □□□□□ □□ □□□□□ □□□□ □□ □□□□ □□□ □□□□ □□□
- □□□□□□□ □□ □□□□: □□□□□ □□□□□ □□ □□□ □□ □□□□□□, □□□□□□□□□□□ □□ □□□ □□□□□ □□□□□□ □□□□ □□□□□□ □□□□□ □□□
  - □□□ □□□□□□ □□ □□□□ □□ □□□□ □□, □□ □□□ □□□□□□□ □□ □□□□□ □□□ □□□□□□□ □□□□ □□□□, □□□ □□□□□□□□ □□□□□ □□ □□□□□ □□ □□□□ □□□□□□ □□ □□□ □□□□ □□ □□□□□□ □□□□ □□□□ □□□
- □□□□□ □□□□□□ □□□□□□: CDSCO □□□□□□□ □□□ □□□□□□□ □□□□ □□□□□ □□□□ □□ □□□□□□□□□□ □□ □□□□ □□□□ □□□□□□ □□□□ □□, □□□□□□ □□□□□□□ □□□□□□□ □□□ □□□□ □□□□□□□□ □□□□□□□□ □ □□□□□□□□ □□□□□□□□□ □□□□ □□ □□□ □□□□□□, □□□□□□□□□□ □□□ □□□□□□□□ □□□□□□□□ □□ □□□□□ □□□
- □□□□□□□□ □□□□□□□□ □□ □□□□□□□□: □□□□ □□□ □□□□□□□□□□□□□□□ □□□□□□□ □□ □□ □□□□ □□□ □□□□ □□□□□□ □□ □□□□□□□□□□ □□ □□□□□□□□ □□□□ □□□□ □□, □□ □□□□□ □□□□□□□□ □□□□□□□□ □□□□□□□ □□ □□□□□ □□□□ □□□□
  - □□ □□□□□□□□□□ □□ □□□ □□□□□□□ □□□ □□□□□□□□ □□□□□□□ □□□□ □□□□ □□□□□□□ □□□ □□□□□ □□□□ □□ □□□ □□□□□□ □□□□□□□□ □□ □□□ □□□□ □□□
- □□□□□ □□ □□□□□□ □□□□□□ □□□□ □□ □□□□□ □□□ □□□□□□□□□□ □□ □□□□□ □□□□□ □□□□ □□□□ □□ □□□□□ □□□, □□□□□□ □□□□ □□□□□□□□□□ □□ □□□□□□□□ □□□ □□ □□□□□□□□□□ □□□□□□ □□ □□ □□□□□□□□□□□ □□ □□□

- [illegible]

[illegible]

[illegible] - [illegible]

[illegible]: [illegible], [illegible] [illegible] [illegible]

- [illegible]

[illegible]

- [illegible]:
  - [illegible]: [illegible] - [illegible]
    - [illegible],
  - [illegible]: [illegible]-[illegible]
    - [illegible]
    - [illegible] she/her [illegible]
- [illegible]
  - [illegible]
- [illegible] 1980 [illegible]:
  - [illegible] 19[illegible]

- [illegible] *(1949)* [illegible] : "[illegible]"

[illegible]

- [illegible]
- [illegible]
  - [illegible] "[illegible]"
- [illegible]
  - [illegible]
- [illegible]
  - [illegible]
  - [illegible]
    - [illegible]
    - [illegible]

[illegible]

[illegible] - [illegible]

[illegible]: [illegible]-19 [illegible]

[illegible]

[illegible]?

- [illegible] **(PPER)** [illegible], [illegible] **100** [illegible] **(PHEMA)** [illegible]
- [illegible] 2023 [illegible]**-19** [illegible]

PHEMA [illegible]**:**

- [illegible]**:** [illegible] **(**[illegible]**)** [illegible]
  - [illegible]-19 [illegible], [illegible] **1897** [illegible] **(EDA)** [illegible] **2005** [illegible] **(NDMA)** [illegible]
  - [illegible], [illegible]
    - EDA **1897** '[illegible]', '[illegible]' [illegible] '[illegible]' [illegible], [illegible] '[illegible]' [illegible]
    - [illegible], **NDMA** [illegible]
- **PHEMA** [illegible]**:** [illegible] (PHEMA) [illegible]
  - [illegible]
  - [illegible]

[illegible] **(EGoS)**

- [illegible], [illegible]
- [illegible], [illegible], [illegible], [illegible], [illegible], [illegible], [illegible]
- [illegible] **(SOPs)** [illegible]

[illegible]:

- [illegible] 50 [illegible]-19 [illegible]
  - [illegible]
- [illegible] (**[illegible]**) [illegible]
- [illegible], [illegible]

[illegible]:

- [illegible]
- [illegible] **(CoEs)** [illegible]
- [illegible]

[illegible]:

- [illegible]

- [illegible] **(CDSCO),** [illegible]
  - [illegible], **CDSCO** [illegible]

2030 [illegible]

[illegible] **-** [illegible]

[illegible]**:** [illegible] **UNAIDS** [illegible] **2030** [illegible]

[illegible]**?**

[illegible]**/**[illegible] **2010** [illegible] **2023** [illegible] **44%** [illegible] **80%** [illegible] **-** [illegible]

[illegible]**/**[illegible]**?**

- [illegible]
- [illegible] **(**[illegible]**)** [illegible]
- [illegible]
- [illegible]**:**
  - [illegible]4 [illegible] 200 [illegible]/[illegible]^3 [illegible]4 [illegible] 500 [illegible] 1,600 [illegible]/[illegible]^3 [illegible]
  - [illegible]4 [illegible]

[illegible]**:**

- [illegible] 2023 [illegible], [illegible] 68,000 [illegible] HIV [illegible] 185 [illegible]
- [illegible] **UNAIDS** [illegible] HIV [illegible]

[illegible]:

- [illegible]**: UNAIDS** [illegible] HIV [illegible]
  - [illegible]**,** [illegible] HIV [illegible]
- [illegible]**80%** [illegible]
  - [illegible]
- [illegible]**: 2030** [illegible]
  - [illegible] HIV [illegible]
- [illegible]**:** [illegible] **HIV** [illegible]

90-90-90 [illegible]

- **90-90-90** [illegible] **2013** [illegible] **HIV/AIDS (UNAIDS)** [illegible]
- [illegible] **2020** [illegible]**:**
  - **HIV** [illegible] **90%** [illegible]**,** [illegible]
  - [illegible] **90%** [illegible] **(ART)** [illegible]**,** [illegible]
  - **ART** [illegible] **90%** [illegible]**,** [illegible]
- **90-90-90** [illegible] " [illegible]" [illegible]

□□ □□□□ □□ □□□□ □□□

- □□ □□□□□□ □□□□□□□□ □□□□ □□ □□□□□ □□□□□□□ □□ □□ □□ □□□□ □□□ HIV □□□□□□□ □□ □□□□□□□□□□ □□□□ □□ □□□□ □□□□□□□ □□ □□□□□□ □□□□ □□□

□□□□ □□□ □□□ □□ □□□□□□□ □□□□□

□□ □□□□ - □□□□□□□□□□ □□ □□□□□□□ □□□□□□

□□□□□□: □□□□□□□□□□ □□ □□□□□□□ □□□□□□□ □□□, □□□□□□□□□ □□□□□□□□ □□ □□ □□□ □□□□ □□□ □□□ (□□□□□□□) □□ □□□□□□□ □□□ □□□□□□ □□ □□□ □□, □□ □□ □□□□□□□□ □□□□□ □□ □□□□□□□□ □□ □□□□ □□□□□ □□□□ □□□□ □□□□□□ □□ □□□□□□□□ □□ □□□ □□□

- □□ □□□□□□ □□ □□□□□□□ □□□□□□□□□ □□ □□□□□□□□□□□ □□□□□□□ □□ □□□ □□, □□□□ □□□□□□ □□ □□□□□□ □□ □□□□□□□□ □□□□□ □□ □□□□ □□ □□□□□ □□□□□ □□□□ □□□□□□ □□□□□ □□ □□□ □□□□

□□□□ □□□ □□□ (SCD):

- □□□□ □□□ □□□ □□ □□□ □□□ □□ □□□□□□ □□□ □□□□ □□□□□□□□ □□□□□□ □□ □□□□ □□□ □□□□□ □□ □□□□ □□□□
- □□ □□□□ □□□□□□□□□ □□ □□ □□ □□ 20 □□□□□□ □□ □□□ □□□□ □□, □□□□□ □□□□□□□ □□□□□□□ □□□ □□□□-□□□□ □□□ □□□□□□ □□ □□□□□□ □□□ □□□□□ □□□□□□□ □□ □□□, □□□□ □□□□□ □□□□□ □□□□□□□□ □□□ □□□□ □□, □□ □□□□ □□□
- □□ □□□ □□ □□□□□□□ □□□□□□□□ □□□□□□□ □□□□, □□□□ □□□ □□□□□□□ □□□□ □□□, □□□□□□ □□□□□ □□□□, □□□ □□□□□ □ □□□□□ □□□□□□□ □□□□ □□□□□ □□□□□□□□□ □□□□ □□□□
- □□□□□□□ □□□ □□□□□ □□□□□□ □□□ □□ □□□□□ □□□□ □□□, □□□□□ □□□□□□□□□□□□ □□□□ □□□□□□ □□ □□□□ □□□□ □□ □□□□□ □□□□□□□ □□□ □□□□ □□□□□□□□ □□□□ □□□□□□□□□ □□□□ □□□, □□ □□□□□ □□□□ □□□□□□ □□ □□□□ □□□ □□ □□□□□□ □□□ □□□□□□ (□□□□□ □□□□□□□) □□ □□ □□ □□ □□□□ □□□, □□□□□ □□□ □□□□□□ □□□□□□□□□ □□□□□ □□ □□□□□□□□□□ □□ □□□□□□□□□ □□□□ □□□

□□□□□□□□□ □□□□□□□ □□□□□□□□□□:

- □□□□□□□□□□ □□□□□□□ □□□□□□: □□ □□□ □□□□□□ □□□□□□ □□□□□□□□□□ □□□□□□ □□□□□□□□□ □□ □□ □□□□□□ □□□□ □□□
- □□□□□□□□□□□ □□□□□□: □□□□ □□□□□ □□□□□ □□□□ □□, □□□ □□□ □□□□□□ □□ □□□□□ □□□□□ □□□□□□□□□□□□ □□□□ □□□□□□ □□□□ □□□ □□ □□□□□ □□ □□□ □□□□□ □□□□

□□□□□□□□□□ □□□□□□□ □□ □□□:

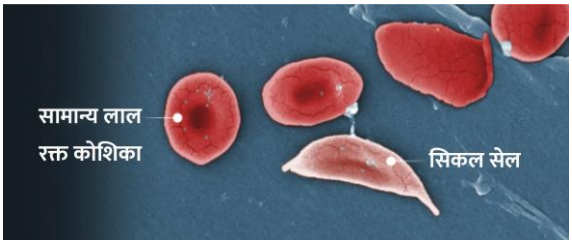

- [illegible]: [illegible] 250 [illegible]. [illegible] [illegible], [illegible] [illegible]
- [illegible]: [illegible], [illegible] [illegible]
- [illegible]: [illegible] (SCD) [illegible]
  - [illegible], [illegible]
- [illegible]: [illegible] [illegible] [illegible], [illegible] [illegible]
- [illegible]: [illegible], [illegible] [illegible], [illegible] [illegible]
  - [illegible] SCD, [illegible]
  - [illegible], [illegible]
- [illegible]: [illegible] [illegible], [illegible] [illegible]

[illegible]:

- [illegible]: [illegible] [illegible], [illegible] [illegible] SCD [illegible]
- [illegible]: [illegible] [illegible]
- [illegible]-[illegible]: [illegible] [illegible]-[illegible] [illegible]

[illegible] (Marital Rape)

[illegible] - [illegible]

[illegible]: [illegible] **(MRE)** [illegible] MRE [illegible]

MRE [illegible]:

- [illegible], **2023 (**[illegible], **1860** [illegible] **375,** [illegible] **2)** [illegible] **63,** [illegible] **2** [illegible] (MRE) [illegible] ‘[illegible]
- [illegible] **(2013)** [illegible]
- [illegible] **(2005):** [illegible], 2005 [illegible]

[illegible]:

- [illegible] **(2011)** [illegible] 20% [illegible]
- [illegible] **(NFHS-4) (2015-16):** 5.6% [illegible]
- [illegible] **(NFHS-5):** [illegible] **6%** [illegible], [illegible] 80% [illegible], 18 [illegible] 49 [illegible] 30% [illegible] 15 [illegible]
- [illegible]: 2019 [illegible], [illegible], [illegible] 150 [illegible]

MRE [illegible]:

- **MRE** [illegible] **14** [illegible]: MRE [illegible] 14 ([illegible])
- [illegible]: [illegible]

- [illegible] **2** [illegible] [illegible] [illegible] [illegible] [illegible] [illegible] [illegible]-
  - [illegible], [illegible] [illegible] [illegible]: [illegible] [illegible] [illegible] [illegible] [illegible] [illegible] [illegible] [illegible], [illegible] [illegible] [illegible] [illegible] [illegible] [illegible] [illegible] [illegible] [illegible]
  - [illegible] [illegible] [illegible] [illegible] [illegible] [illegible] [illegible] [illegible], [illegible] [illegible] [illegible] [illegible] [illegible] [illegible]

[illegible] [illegible] [illegible] [illegible]: [illegible] [illegible] [illegible] [illegible] [illegible] [illegible] [illegible] [illegible] [illegible] [illegible], [illegible] [illegible] [illegible] [illegible] [illegible] [illegible] [illegible] [illegible] [illegible] [illegible] [illegible] [illegible] [illegible] [illegible], [illegible] [illegible] [illegible] [illegible] [illegible] POCSO [illegible] [illegible] [illegible] [illegible] [illegible] [illegible]

MRE [illegible] [illegible] [illegible]:

- [illegible] [illegible] [illegible] [illegible]: [illegible] [illegible] [illegible] [illegible] MRE [illegible] (**[illegible] 14)** [illegible] [illegible] [illegible] (**[illegible] 21)** [illegible] [illegible] [illegible] [illegible] [illegible] [illegible] [illegible] [illegible] [illegible] [illegible] [illegible] [illegible] [illegible]

[illegible] **(MRE)** [illegible] **III** [illegible] **MRE** [illegible]

[illegible] **-** [illegible]

[illegible] **4.0**

[illegible] **-** [illegible]/[illegible]

[illegible]**:** [illegible]-[illegible]

[illegible]**?**

- [illegible]
- [illegible]

[illegible] **4.0:**

[illegible]

[illegible]**:**

- [illegible]**:** [illegible] "[illegible]" [illegible] 2017 [illegible]
  - [illegible]**-**[illegible], [illegible]

    - [illegible]
- [illegible]: [illegible]-[illegible] [illegible] [illegible] [illegible], [illegible] [illegible] [illegible], [illegible] [illegible] [illegible]

    - [illegible]

[illegible]:

[illegible]

- [illegible]: [illegible]
- [illegible]: [illegible]
- [illegible]: [illegible]

[illegible]:

- [illegible] (1950 [illegible]): [illegible] 1950 [illegible]
    - [illegible]
    - [illegible]
    - [illegible] "[illegible]" [illegible]
- [illegible] (1970 [illegible]): 1970 [illegible]
    - [illegible]
    - [illegible] 1974 [illegible]

- [illegible]-[illegible] [illegible] [illegible] [

[illegible]: [illegible] [illegible] [illegible] [illegible] (NUDT) [illegible] [illegible] [illegible] [illegible] '[illegible]' [illegible] [illegible] [illegible]

[illegible]

[illegible] **COGSEC** [illegible] [illegible] [illegible] [illegible] [illegible] [illegible], [illegible] [illegible] [illegible] [illegible] [illegible] [illegible] [illegible] [illegible] [illegible] [illegible] [illegible] (**[illegible]**) [illegible] [illegible] [illegible]

[illegible]

- [illegible] (**[illegible]**) [illegible] [illegible] [illegible] [illegible] [illegible] [illegible] [illegible] [illegible] [illegible] [illegible] 2070 [illegible] [illegible], [illegible] [illegible] (*[illegible] "[illegible]"*) [illegible] [illegible] [illegible] [illegible] [illegible] [illegible], [illegible] [illegible] [illegible] [illegible] [illegible] [illegible] [illegible] [illegible] [illegible] [illegible] [illegible]

- [illegible]: [illegible], [illegible] [illegible] [illegible]

- [illegible]: [illegible] [illegible] [illegible]

- [illegible]: [illegible]

[illegible]:

- [illegible]: [illegible]
- [illegible]: [illegible]

[illegible]:

- [illegible] PLA [illegible] VR[illegible] [illegible] (NLP) [illegible]
- **NLP** [illegible]:

[illegible]

[illegible] - [illegible], [illegible] [illegible]/[illegible] [illegible]

[illegible]: [illegible]

[illegible]

[illegible] "[illegible]" [illegible]

[illegible] [illegible] [illegible] [illegible] [illegible] [illegible] [illegible]

[illegible] [illegible] [illegible] [illegible] [illegible]

- [illegible]: [illegible] [illegible] [illegible] [illegible] [illegible]

□□□□ □□□□□□ □□□□ □□□□□□□□ □□□□□□□□□□ □□□□ □□□□□□□ □□□□□□□□□□□□□□ □□ □□□□□□ □□□□□ □□□ □□□□□□□□□□ □□□□ □□□□ □□□□

□□□□□□□□ □□ □□□□□□□

- □□□□□□ □□ □□□□□, □□□□□□□ □□ □□□ □□ □□□□□□□□□□□, □□□□□□□□ □□□□□□□□ □□□ □□□□□□□□□ □□□□ □□□□ □□□□□□□□□ □□□ □□□□ □□□□□□ □□□□□□□□ □□ □□□□□ □□□□ □□ □□□ **14** □□□□□□□□ □□ □□□□□□□□□□ □□□□
- 2023 □□□ □□□□□□□□□□□ □□□□□□□□ 171.9 □□□□□□ □□□□ □□ □□□□□ □□□□□, □□□□□□ □□□ □□□□□□□□ □□ □□□□ □□□□ □□□□ □□□□□ □□□ □□□□□ □□□□ □□□□ □□□□□□□□ □□□□□ □□□□□

□□□□ □□□ □□□□□□□

- □□□□□□□ □□□□□ □□□□ □□ □□ □□□ □□□□□□□□□□ □□□□□□□, □□□□□□□ □□□□□□□ □□□ □□□□□□□ □□□□□□□ □□ □□□□□□, □□□□□□□ □□ "□□□□ □□□□□□□" □□□□ □□ □□□□□□ □□□□□ □□, □□□□ □□□□□□ **CPV** □□□□□□□ □□□□□ □□ □□□□□□ □□□□□□ □□□□□□□□ □□□□ □□□ □□□
  - □□ □□□□□□□□□□ □□ □□□ □□□□□□□ □□□□ □□□□□□ □□□□□ □□ □□□□□ □□□ □□□□□□ □□□□□ □□□□ □□□□□□□□□□ □□ □□□□□□□□□□□□□□ □□□□□□□ □□□□□□□□□ □□□ □□□□□□□□□□□□□□ □□□ □□□□□ □□□ □□□□□□□, □□□□, □□□ □□ □□□□□ □□□□ □□□□□ □□ □□□ "□□□□□□" □□□□□□ □□□□□□ □□□
- □□□□□□□ □□ □□□, □□□□ □□□□□ □□□□□□ □□ □□□□□ □□□□□□□ □□□□□□□□□□□ □□ □□□□□□ □□, □□□□ □□□ □□□□ □□□□ □□□□□□□□□□□ □□□□□□ □□□ □□□□□□□□ □□□□□□□□ □□ □□□□□□□□□□ □□□□ □□□ □□ □□□□□□□ □□□□□□□□□□□ □□ □□□□□□ □□□
- □□ □□□□□□, □□□□ □□□, □□□□ □□□□□□□□□□□ □□□ □□□□□□□□ □□□□□□□, □□□□□□ □□□□ □□□□ □□□□□□□□□ □□□□□□□□ □□□□□ □□, □□ □□□□□ □□□□ □□□□ □□ □□□ □□□□ □□□□□□ □□□□□□□□ □□ □□□□□ □□ □□□□ □□□
- □□□□ □□□ □□□□□□□ □□ □□□□ □□□□□ □□□□-□□□□□ □□□ □□□ □□□, □□ □□□□□ □□ □□□□ □□□□□□□□□□□□□□□□ □□ □□□□□□□ □□□□
- □□□□□□ □□□ □□□□□□□□□□ "□□□□ □□□□" □□□□ □□ □□□ □□□□ □□ □□□□□□ □□ □□□□□□□ □□ □□□ □□□□ □□□□□□□□ □□ □□□□□□□ □□□□ □□□
  - □□□□□□□ □□ □□□ □□□□□□□□□□ □□□ □□□□□□ □□□□□□□ □□ □□□□□ □□ □□ □□□□□□-□□□□□ □□□□□ □□□ □□□□ □□□□ □□ □□□□□□ □□□□□□□ □□ □□□□□, □□□□□ □□□□□□□□□ □□□□□□□ □□□ □□□□□□□ □□□□□□□□ □□ □□□ □□□□ □□□□□□□□□ □□□□□□□□□ □□ □□□□□□ □□□□□□□□

[illegible]

[illegible] - [illegible], [illegible] [illegible]

[illegible]: 26 [illegible], [illegible] [illegible] **(SAF)** [illegible] [illegible] [illegible] [illegible] [illegible] **(RSF)** [illegible] [illegible] [illegible], [illegible] [illegible] [illegible] [illegible] [illegible] [illegible] [illegible] [illegible]

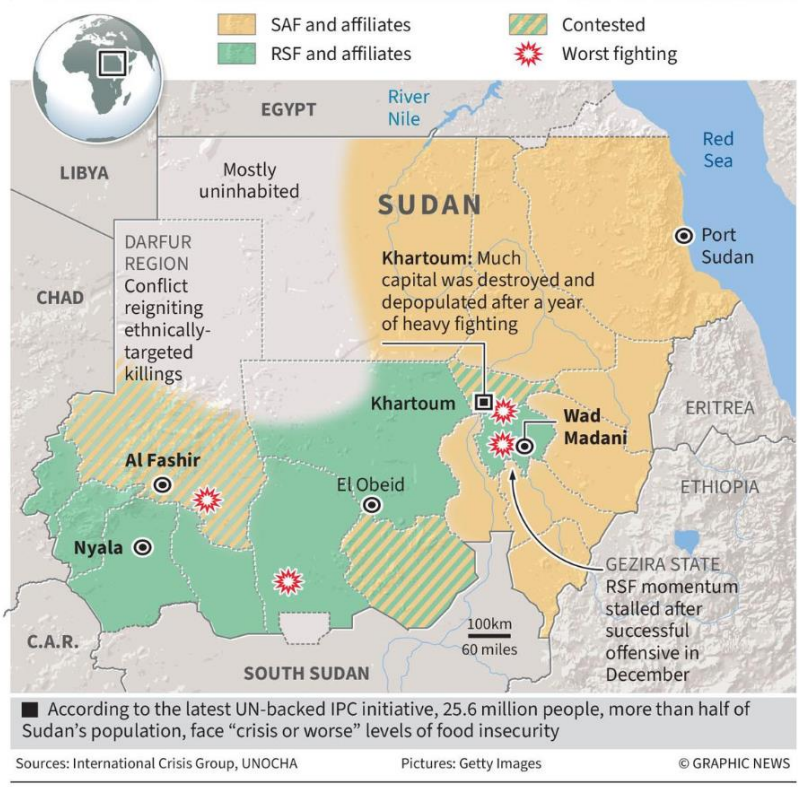

[illegible] [illegible]?

- [illegible] [illegible] [illegible], [illegible] [illegible] [illegible] 20,000 [illegible] [illegible] [illegible] [illegible] [illegible], [illegible] [illegible] **(IOM)** [illegible] 1 [illegible] [illegible] [illegible] 10,890,722 [illegible] [illegible] [illegible] [illegible] [illegible] **(IDPs)** [illegible] [illegible] [illegible] [illegible] [illegible] [illegible]
- [illegible] [illegible] [illegible] [illegible] [illegible] [illegible], [illegible] [illegible] [illegible] [illegible] [illegible] [illegible], [illegible] [illegible] [illegible] [illegible] [illegible] [illegible] [illegible] [illegible] [illegible] [illegible] [illegible] [illegible] [illegible] [illegible] [illegible] [illegible] [illegible]

[illegible] [illegible] [illegible]

- [illegible] [illegible] [illegible] 18 [illegible] [illegible] [illegible] [illegible] [illegible] [illegible] [illegible], [illegible] [illegible] [illegible] [illegible] [illegible] [illegible] [illegible] [illegible] [illegible] [illegible]: [illegible] **SAF** [illegible] **RSF** [illegible] [illegible]
- **SAF** [illegible] [illegible] [illegible] [illegible]-[illegible] [illegible] **RSF** [illegible] [illegible] [illegible] [illegible] [illegible] [illegible] [illegible] [illegible] [illegible] [illegible] [illegible] [illegible] [illegible] [illegible] [illegible], [illegible] [illegible] [illegible] [illegible] [illegible] [illegible], [illegible], [illegible] [illegible], [illegible] [illegible] [illegible] [illegible]-[illegible] [illegible] [illegible] [illegible] [illegible] [illegible] [illegible] [illegible] [illegible] [illegible] [illegible] [illegible] [illegible]
- RSF [illegible] [illegible] [illegible] [illegible] [illegible] [illegible] [illegible] [illegible] [illegible] [illegible], [illegible] **SAF** [illegible]

- [illegible] **-**[illegible]
- [illegible]
  - [illegible] 500,000 [illegible]
  - [illegible]
  - [illegible], **25.6** [illegible] **(**[illegible]**)** [illegible]**,** [illegible] 200 [illegible]

[illegible]**?**

- [illegible]**: SAF** [illegible] **RSF** [illegible]
  - [illegible] **(SAF)** [illegible]**,** [illegible] **2021** [illegible]
    [illegible]**, RSF** [illegible] **SAF** [illegible]
    - RSF, [illegible]**,** [illegible]
- [illegible]**:** [illegible] 2004 [illegible]
  - [illegible]**,** [illegible]**,** [illegible]**,** [illegible]
- [illegible]**:** [illegible] **RSF** [illegible] **SAF** [illegible]
  - RSF [illegible]
- [illegible]**: SAF** [illegible] **RSF** [illegible]

    - [illegible] **RSF** [illegible], [illegible] SAF [illegible]
- [illegible]: [illegible]

[illegible]

- [illegible]: [illegible]
    - [illegible]
- [illegible]: [illegible], [illegible], [illegible]
    - [illegible]

[illegible]

- [illegible]: [illegible] **(Abiey region)** [illegible] **100** [illegible]
    - [illegible]
- [illegible]: [illegible]
    - [illegible]

[illegible]

[illegible]

[illegible]

[illegible] - [illegible]

[illegible]: [illegible] 125 [illegible]

[illegible]?

- [illegible]
- [illegible] "[illegible]" [illegible]
- [illegible] 2022 [illegible] 2024 [illegible]

[illegible]-[illegible] '[illegible]':

- [illegible]
  - [illegible]
- [illegible]: [illegible]

[illegible]

- [illegible]: [illegible]
- [illegible]: [illegible]

[illegible]

- [illegible]: [illegible] AUKUS [illegible]

[illegible]-[illegible] [illegible]:

[illegible]:

- [illegible]
- [illegible]:

[illegible]

- [illegible]:

[illegible] [illegible] [illegible] [illegible] [illegible] [illegible] [illegible]

- [illegible] [illegible] [illegible]: [illegible] [illegible] [illegible] [illegible] [illegible], [illegible] [illegible] [illegible] [illegible] [illegible] [illegible] [illegible], [illegible] [illegible] [illegible] [illegible] [illegible] [illegible] [illegible] [illegible] [illegible] [illegible]
- [illegible] [illegible] [illegible] [illegible]: [illegible] [illegible] [illegible], [illegible] [illegible] [illegible] [illegible] [illegible] [illegible] [illegible] [illegible] [illegible]

[illegible]

[illegible]

[illegible] - [illegible], [illegible]

[illegible]: [illegible] [illegible] [illegible] [illegible] [illegible] [illegible] [illegible] [illegible] [illegible], [illegible] [illegible] [illegible] [illegible] [illegible], [illegible] [illegible] [illegible] [illegible] [illegible] [illegible] [illegible] [illegible] [illegible] [illegible] [illegible] [illegible] [illegible] [illegible] [illegible] [illegible] [illegible]

[illegible] [illegible] [illegible] [illegible] [illegible] [illegible] [illegible] [illegible] [illegible] [illegible] [illegible], [illegible] 1893 [illegible]

[illegible]:

Mazar-e-Sharif
AFGHANISTAN
Herat
Kabul
Islamabad
Lahore
Kandahar
Quetta
Durand Line
PAKISTAN
INDIA
Hyderabad

- [illegible] [illegible] [illegible]: [illegible]
  - [illegible] [illegible] [illegible] [illegible] [illegible] [illegible] [illegible] [illegible] [illegible]. [illegible] [illegible] [illegible] [illegible] [illegible] [illegible] [illegible] [illegible] [illegible] [illegible] [illegible] [illegible] [illegible] [illegible] [illegible] [illegible]
- [illegible]-[illegible] [illegible] [illegible] [illegible]: [illegible]-[illegible] [illegible] [illegible] [illegible] [illegible] [illegible] [illegible] [illegible] [illegible] [illegible] [illegible], [illegible] [illegible] [illegible] [illegible] [illegible] [illegible] [illegible] [illegible]
  - [illegible] [illegible] [illegible] [illegible], [illegible] [illegible] [illegible] [illegible] [illegible] [illegible] [illegible] [illegible] [illegible] [illegible]
  - [illegible] [illegible] [illegible] [illegible] [illegible] [illegible] [illegible] [illegible] [illegible], [illegible] [illegible] [illegible] [illegible] [illegible] [illegible] [illegible] [illegible] [illegible] [illegible] [illegible] [illegible] [illegible] [illegible] [illegible] [illegible]
- [illegible] [illegible] [illegible]: [illegible]-[illegible] [illegible] [illegible] [illegible] [illegible], [illegible] [illegible]-[illegible] [illegible] [illegible] [illegible] [illegible] [illegible], [illegible] [illegible] [illegible] [illegible] [illegible] [illegible] [illegible] [illegible] [illegible] [illegible] [illegible] [illegible] [illegible] [illegible] [illegible]

    - [illegible]
- [illegible]: [illegible]
    - 1979 [illegible] - [illegible] - [illegible]:
        - [illegible]: [illegible]
        - [illegible]: [illegible]

[illegible]:

- [illegible]: 2021 [illegible]
    - [illegible]
    - [illegible] **(**[illegible]**)** [illegible]**,** [illegible]
- [illegible] **(PTM):** PTM, [illegible] 22 [illegible]
    - [illegible]
- [illegible]: [illegible]
    - [illegible] 50 [illegible]

- [illegible]: [illegible]
  - [illegible]

[illegible]

[illegible]

[illegible]

[illegible] - [illegible]

[illegible] III - [illegible]

[illegible]: [illegible]

[illegible]?

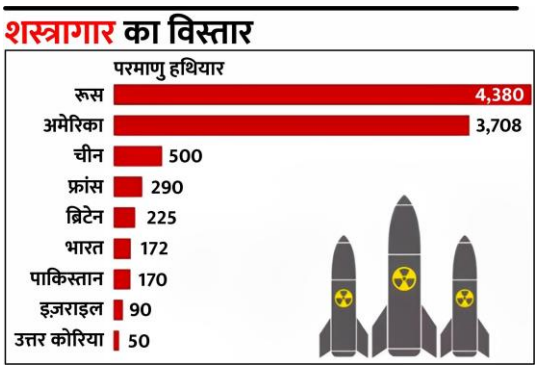
शस्त्रागार का विस्तार
परमाणु हथियार
रूस 4,380
अमेरिका 3,708
चीन 500
फ्रांस 290
ब्रिटेन 225
भारत 172
पाकिस्तान 170
इज़राइल 90
उत्तर कोरिया 50

- [illegible]
- [illegible]
- [illegible]

[illegible]

- [illegible] [illegible]: [illegible] [illegible] [illegible]

- [illegible]: [illegible]
  - [illegible]
  - [illegible]
  - [illegible]
- [illegible]: [illegible]
  - [illegible] **500** [illegible] **2035** [illegible] 1,500 [illegible]
  - [illegible]
  - [illegible]

[illegible]

- [illegible]: [illegible]
  - [illegible]
  - 2023 [illegible]
- [illegible]: [illegible]
  - [illegible]
  - [illegible]

[illegible] (IAEA) [illegible]

[illegible]

[illegible] II - [illegible]

[illegible] - [illegible], [illegible], [illegible]

[illegible]

[illegible] - [illegible]

[illegible]: [illegible] (AASU) [illegible] 6 [illegible] 52 [illegible]

[illegible]?

- [illegible] 2020 [illegible]
- [illegible], [illegible] 15 [illegible]

[illegible]:

- [illegible] 14-[illegible], [illegible] 6 [illegible] 2019 [illegible]
  - 1985 [illegible] (AASU) [illegible]
  - [illegible] 6 [illegible], [illegible], [illegible], [illegible]
- [illegible] (AASU) [illegible]

- [illegible] "[illegible]" [illegible]
- [illegible] "[illegible]", [illegible] 1951 [illegible]
- [illegible], [illegible], [illegible]

[illegible]

[illegible] - [illegible]

[illegible]: [illegible]

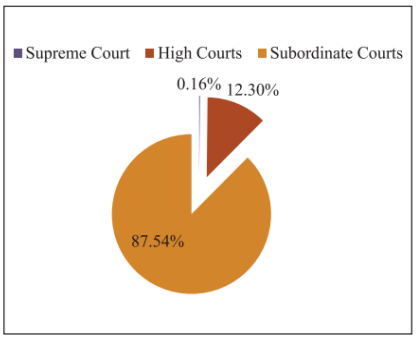

Figure 1: Distribution of Pending Cases among different levels of Courts in India

Source: Supreme Court of India and NJDG, 2019.

[illegible]:

- [illegible]

[illegible]:

- [illegible]: [illegible]
- [illegible]: [illegible]
- [illegible]: [illegible]
  - [illegible] "[illegible]"

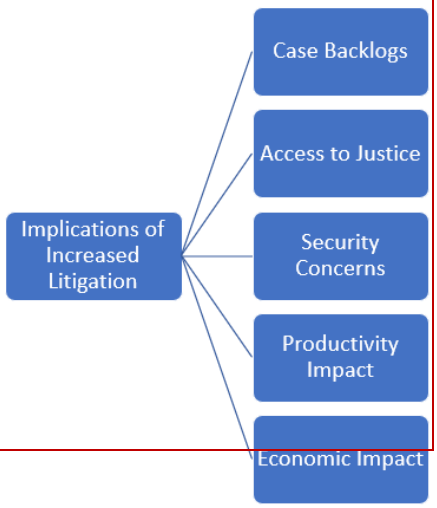

[illegible]

- [illegible]: [illegible]
- [illegible]: [illegible]
- [illegible]: [illegible]

[illegible], 1955 [illegible] 6A

[illegible] - [illegible], [illegible]

[illegible]: [illegible], 1955 [illegible] 6A [illegible] [illegible]

[illegible] ?

- [illegible] 6A [illegible] 1950 [illegible] 1971 [illegible]
- [illegible] ([illegible] 29) [illegible]

> [illegible] **29** [illegible]

- [illegible] 4-1 [illegible] 6[illegible] [illegible]

[illegible] **6A:**

- [illegible] (1985) [illegible] 6A, [illegible]

- □□ 1950 □□ 1966 □□ □□□□ □□□□ □□□□ □□□□□ □□□□□ □□□□□□□□□□□ □□ □□□□□□□□□ □□□□□□ □□□□□ □□ □□ 1966 □□ 25 □□□□□□, 1971 □□ □□□□ □□□□□□□ □□□□□ □□□□□□ □□ □□□□ □□□□□□□□□ □□ □□□□□□ □□□□□□□ □□□□□ □□□□
- □□□□□ 25 □□□□□□, 1971 □□ □□□□ □□□□ □□□□□ □□□□□□□□□□□□□ □□ □□ □□□□□ □□ □□□□□□□□□ □□ □□□□ □□□□□□□ □□□□□ □□□□□ □□□□

□□□ □□□□□□□

□□ 15 □□□□□□, 1985 □□ □□□□□ □□□□□□ □□ □□□□ □□□□□□□ □□ □□□□□□□ □□ □□□□ □□□□□□□□□□□□□ □□ □□□□□□□□□□□ □□□□□□□ □□□□□□□ □□, □□□□□□ □□□□□□ □□□□□□□□□□□□□□ □□ □□□□ □□□□□□□□□□□□ □□□□□□□ (AASU) □□ □□ □□□□ □□ □□□□□□□□ □□□□□□ (AAGSP) □□□□□□□ □□□□□ □□□□ □□□□ □□ □□□□□□□ □□ □□□□□□□□□ □□□□ □□□□ □□□□□ □□□□□□□□ □□ □□□□□□□□ □□□□□ □□□□□ □□□□□□□□ □□ □□□□□□□ □□□□□ □□, □□ 1979 □□□□ □□□□□ □□□□ □□ □□□□□□ □□□□□□□ □□□□ □□□□□□ □□ □□□□ □□□□

□□□□□□□□ □□□□□□ □□ □□□□□□:

- □□□□□□ □□□□□□□□□□□ □□.□□□□. □□□□□□□□□□□ □□ □□□□□□□ □□□□ □□□□□□ □□ □□□□□□□ □□□□ □□□□ □□□ □□ □□□□□ 6A □□□□ □□□□□□□ □□ □□□□ □□□□□□□ □□, □□ □□ □□□□□□□□□ □□□□□□□ □□□□
- □□□□□□ □□□□ □□ □□□□ □□ □□□□ □□□□□ □□□□ □□ □□□□□□□ □□□□ □□ □□□□-□□□□ □□□□□□□□ □□ □□□□ □□□□□ □□□□□□□ □□□□□□□ □□ □□□□□□□□ □□ □□□□□ □□ □□□□□□□□□ □□□□□□ □□□□□□ □□ □□□□□□□ □□□□□□□ □□□□□ □□□□
- □□□□□□□□□ □□ □□ □□ □□□□□□□□ □□□□□ □□ □□ □□□□□ □□ □□□□□ □□□□□ □□ □□ □□□□□□□ □□□□□□□□□□□ □□ □□□□□□□, □□□□□□ □□□□□□□ □□□□□ □□□□□ □□□□□□
- □□□□□□□□, □□□□□□ □□□□ □□□□□□□□□ □□ □□□□□□□□ □□□□ □□□□□□□□□□ □□□□□□□ □□□□□□□□ (□□□□□□□) □□□□□□□□□□□ □□ □□□□□ □□□□□ □□□□□ □□□□□□□□□ □□ □□□□□ □□□□ □□□□□□□□ □□□□□□□□□ □□ □□□□□ □□□□ □□□□□□ □□□□□□□ □□ □□□□

□□□□ □□ □□□□□□:

- □□□□ □□□□ □□□□□ □□□□□□□□ □□ □□□□□□□□ □□□□□□□ □□ □□□□□□□ □□□□ □□, □□□□□□ □□□□ □□□□ □□ □□□□□□□ □□□□□□□□□□□ □□ □□□□ □□□□ □□□□□□□□□□□□ □□ □□ □□□□□□□□□□□ □□ □□□□□□□ □□□□□□ □□□□□
- □□□□ □□□□□□□ □□ □□□□□□ □□ □□□□ □□□□□□□□ □□□□□□□□□ □□□□□□ □□ □□□□□□□□□ □□□□□ □□□□□□□□□□□□□ □□□□□□□□ □□ □□□□ □□□□□□ □□ □□□□□□□□ □□□□□ □□ □□□□□□□ □□□□□□
- □□□ □□ □□□□□□□ □□□□□□□□□□□ □□□□ 19 □□□□ □□□□□□□□□□□□ (□□□□□□□□□□ □□ 5.77%) □□ □□□□□□□□ □□□□-□□□□□□□□□ □□ □□□□ □□□□ □□□□□□□ □□□□, □□□□□□□ □□□□□□□□□, □□□□□□ □□ □□□□□□□□ □□□□□ □□ □□□□ □□□□□□ □□□□□
- □□□□□□□□ □□□□□□□□ □□□□□ □□ □□□□□□□□□ □□□□□□□□□□□□ □□ □□□□ □□□□□□□□□□ □□□□□ □□□□□ □□□□, □□□□□□ □□□□□□□□□ □□□□□□□ □□□□□□□□ (□□□□) □□ □□□□ □□□□□□□□□ □□ □□□□□□□□□ □□ □□□□ □□□□ □□ □□□□□□ □□□□□ □□□□□□ □□ □□□□ □□□□

□□□□ - □□□□□□□□ □□□□□

□□□□ □□ □□□□□□□□□ □□□□□ □□□□□ □□□□ □□□

□□ □□□□ - □□□□□□□□□□ □□ □□□□□□□ □□□□□□

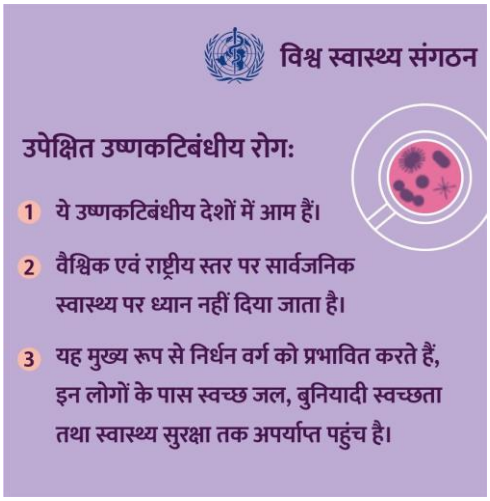

□□□□□□: □□□□□ □□□□□□□□□ □□□□□ **(WHO)** □□ □□□□□□□□ □□□ □□ □□□□ □□ □□□□□□□□ □□ □□□□□□□□□ □□□□□□□□□ □□□□□□ □□ □□□ □□□ □□□□□□ □□□□ □□□□ □□□□□□□□□□ □□□□ □□, □□□□□ □□□□ □□□□□□ -□□□□□ □□□□□ □□□□□□□ □□□ □□ □□□□□□□ □□□□□□□ □□□□ □□□□ □□□□□ □□□ □□ □□□ □□□

□□□□□ □□□ □□□□□?

- WHO □□□□□□□□ □□ □□ □□□□□□□□ □□□□□□□□□□□□ □□□ □□ □□□ □□□ □□□□□□□□ □□□□ □□, □□□□ □□□□ □□□□□□□ □□□□ □□ 150 □□□□□□ □□□ □□□□□□□□ □□□, □□□□□□ □□ □□□□ 6 □□□□□□ □□□ □□□□□□ □□ □□□□□ □□□□□□□□□□□ □□ □□□□□ □□ □□□□□ □□ □□□ □□□□
  - □ □□□□□□□□ □□□□□□□□□□□□ □□□ **(NTDs) 20** □□□□□ □□ □□ □□□□□ □□□□ □□ □□□□□ □□□□ □□□, □□□□□□□ □□□□□ □□□□□□□□□ □□□□□ **(WHO)** □□□□□□ □□□□□□□ □□□□□□□ □□, □□□□□□: □□□□□□ □□□□□, □□□□□ □□□, □□□□□ □□□□□, □□□□□□□□□□□□□□□□ (□□□□ □□□□ □□□), □□□□□ □□□, □□□□□□□□□ □□□□□□□□□, □□□□□□□□□□□□□□□□ □□ □□□□□□□□ □□□ □□□□□ □□□, □□□□□□ □□ □□□□ □□ □□ □□ □□□□□ □□□□ □□□□
- □□ □□□□□ □□□ □□ □□□□ □□□□□□□□□□ □□□□□□□□□□□□ □□□ □□□□ □□□□ □□□□□ □□□□□□□□ □□ □□□□□□□□ □□□□ □□□

□□□□□□□□

- □□ □□□□□ □□□ □□□□ □□□□ □□□□□□ □□□□□□□ □□, □□ □□□□□ □□□ □□ □□□□□□□□□□□□ □□□□□□□□□□□ □□□□□□ □□ □□□□ □□□□ □□□
- □□ □□□□□□ □□□□□□□□ □□ □□□ □□□□□□□□ □□□□□□□□□□ □□ □□□, □□□, □□□ □□ □□□ □□ □□□□□ □□ □□□□□□ □□ □□□□□□ □□ □□□□□ □□□
- □□□□□ □ □□□□ □□ □□□□□□ □□□ □□□□□□□□ □□ □□□□□□□□□□□ □□□□□□ □□ □□□□ □□□

□□□□□□□□□ □□□□□□ □□□ □□□□□□ □□□□□□:

- **1950** □ **1960** □□ □□□ □□□ □□□□ □□□ □□□□□□ □□ □□□□□□ □□□□□□ □□□ □□ □□ □□□□ □□□□□□□□ □□□

- [illegible], [illegible] **1963** [illegible] **(NPCB)** [illegible]
- **1971** [illegible] 5 **%** [illegible]
- **NPCB** [illegible] **(**[illegible]**)** [illegible] **1%** [illegible]
- **2017** [illegible], [illegible] **2019** [illegible] **2024** [illegible]

[illegible]**:**

- [illegible], 2021 [illegible] 2024 [illegible] **200** [illegible] **(**[illegible]**)** [illegible]
- [illegible]
  - [illegible]

[illegible]**:**

[illegible]

□□□□ - □□□□□□□□□□□□□□□ □□□□□

□□□ □□□□-□□ □□ □□□□□□□ □□□ □□□□ □□□□□□□□□□ □□ □□-□□□□□□□

□□ □□□□ - □□□□□□ □□□ □□□□□□□□ □□□□□ □□ □□□□□□□ □□□ □□□□□□□ □□ □□□□□□

□□□□□

□□□□□, □□□□ □□□ □□-□□□□ □□ 1955 □□□ □□□□□□□□□□□□□ □□ □□□□□□□□□□ □□ □□□□□□ □□□□ □□ □□□ □□□ □□□□ □□, □□ □□□□□ □□□□□□ □□ □□□□□□ □□□□□□ □□□□□□□□□□ □□ □□□ □□□□□ □□ □□□ □□ □□□ □□□ □□□□ □□□□ □□□ □□□□□□□□□□ □□□□□□ □□□□□□ □□ □□□□□, □□□□□□□□□□□□□□ □□□ □□ □□□□□□□□ □□□ □□□, □□ □□□□□□□□ □□□□□ □□ □□□ □□□□□□□□□□□□□□ □□ □□□□□□□□□□□ □□ □□□ □□□□□□ □□□□□□ □□ □□□□ □□□□ □□□□□□ □□□

□□□□ □□□□□□ □□□ □□□ □□□□-□□

- □□□□□□□□□□□ □□□: □□□□ □□□□□□□ □□□□□□□□□□□□□ □□ □□□□□□□□□□□ □□□□ □□ □□ □□, □□□ □□□ □□□ □□□ □□□ □□-□□□□ □□□□□□ □□□□ □□□□□□□□□□ □□□□ □□□□
- □□□□□: □□□□□□□ □□ □□□□□□ □□□□□ □□ □□□ □□□ □□□□; □□□ □□□□□□ □□ □□□□□ □□ □□□□□ □□□□ □□ □□□□□□□
- □□□□□□□□□□ □□□□: □□ □□□ □□□□□ □□□ □□□□□□ □□□□□ □□ □□□□□ □□□□□□□□ □□□□□
- □□□□□ □□□□□ : □□□□ □□□□ □□□□□ □□□□□□□ □□ □□□□□□□□□□ □□ □□□□□□□ □□□; 2011 □□ □□ □□ □□□□ □□□□□□ □□□□□□□ □□□ □□□□□□□□□ □□□□□□ □□□□□□□□□ □□□ □□ □□□□ □□□□

□□□□□ □□□□□□ □□□ □□□□□□ □□□□ □□□ □□□□□ □□ □□□□□

- □□□□ □□ □□□□□□: □□□□ □□□□ □□□□□□□□□ □□□ □□□□□□□ □□□□□, □□□□ □□□ □□□□ □□□□□□□ □□ □□□□□ □□□ □□□
- □□□□□□ □□□□□□□□□□□□: □□□□□ □□□□□□ □□□ □□□□□□□□□ □□□□□□□ □□□□□ □□ □□□□ □□□ □□; □□□ □□□□□-□□ □□ □□□□□□□□□□ □□□□ □□□ □□□□□□□□ □□□ □□□□□□□□ □□□□□ □□□□ □□□□□□□□□□ □□ □□□□□□□ □□□□ □□□□□
- □□□□□□ □□□: □□□□□ □□□□□□ □□ □□□□ □□ □□□□□□□□□ □□□ □□ □□□□□□□ □□□□, □□□□□□ □□□□□□□□ □□□□□□ □□□□□□ □□ □□□□□□□□□ □□ □□□□, □□□ □□□□ □□□□ □□□□□□□□□□□□□ □□ □□□□□□□□□□□ □□□□□

□□□□□□□□□□ □□□ □□□□□ □□□□□□ □□ □□□□□□ □□□□□□ □□ □□□□□

- □□□□□□□□□□□□□ □□□□□: □□□□□□□ □□ □□□ □□□ □□ □□□□ □□□ □□□ □□; □□□□□□□ □□ □□□□□ □□□□□□ □□□□□□ □□□□□□ □□ □□□□ □□□□□ □□□□□ □□□
- □□□-□□□□□ □□ □□□□□□: □□□□□□□ □□ □□□ □□□□□□□ □□ □□□□□□□ □□□□□ □□ □□□□□ □□□□□□ □□□□ □□□ □□□; □□□ □□ □□□□□□ □□□□ □□□□ □□ □□□□□□□□□□□□ □□ □□□ □□□ □□□□□ □□□□□□□□□□ □□□□□ □□ □□□□ □□□

- [illegible]-[illegible]: [illegible]

[illegible]

- [illegible] : [illegible]
- [illegible] : 2019 [illegible]

[illegible]-[illegible] '[illegible]'

- [illegible]: [illegible]
- [illegible] : [illegible]

[illegible]

- [illegible] : [illegible]
- [illegible]-[illegible]: [illegible]
- [illegible] : [illegible]

[illegible] 2024

[illegible] - [illegible]

[illegible]: [illegible] **1945** [illegible]

[illegible]?

[illegible] (**[illegible]**) [illegible]

[illegible]

[illegible] **-** [illegible] **"**[illegible]**"** [illegible] **"**[illegible]**"-** [illegible]**,** [illegible]

[illegible] **15** [illegible] **1945** [illegible]**,** [illegible] [illegible]**,** [illegible]

[illegible]**:**

- **10** [illegible] **1956** [illegible]-[illegible]
- [illegible]**,** [illegible]
- [illegible]
- [illegible]
- [illegible]**,** [illegible]
  - **1901** [illegible]**,** [illegible] **(ICAN)** [illegible] **2017** [illegible]
- [illegible] **"**[illegible]**"** [illegible]

[illegible]**:**

- [illegible] **1945** [illegible]**,**
- [illegible]**,** [illegible]
  - [illegible] **2040** [illegible] **$1** [illegible]

[illegible] [illegible] [illegible] [illegible] [illegible] [illegible] [illegible] [illegible]?

[illegible] [illegible] [illegible]: [illegible] [illegible] [illegible] [illegible] [illegible] [illegible]

□□□□□□□:

□□ □□□□ □□□, □□□□ □□□□□□□ □□□□□□ □□□□□□□ □□□ □□□:

- □□□□□□□□□□ □□□□ □□□□□□□□□□ **(NAS)** □□ □□□□□□, □□□□□□□□□□ □□□ □□□□□□□□□ □□□ □□□□□ □□□□□ **(GVA)** □□ □□□□□□ □□ **2001-12** □□ □□□□□ **8.1%** □□ □□□□ **2012-23** □□□ **5.5%** □□ □□ □□□
  - □ □□ □□□□□□□ □□ □□□□□□□□□□□ □□□ □□□□□ □□ **15%-17%** □□ □□□□□ □□□ □□, □□□□□□□ □□□□□□□□□ □□□□□□□□□ □□ □□□□ □□ □□□ □□□□□ □□□□□□ □□□□□□□□□ □□□ □□ □□□□□ □□□□ □□□
- □□□□ □□□□ □□□□□□□□□□ □□□□□□□ □□□ □□□□□□ □□□ □□ □□□ □□ □□□
  - □ **NSSO** □□□□□ □□□□□□□□□□ □□ □□□□□□, □□□□□□□□□□ □□□□□□ **2011-12** □□□ **12.6%** □□ □□□□□ **2022-23** □□□ **11.4%** □□ □□□ □□□
  - □ □□ □□□□□□□ □□□ □□□□□□□ □□□□□□□□□ □□□□□□□□□□ □□ □□□□□□□ □□□□□□□ □□ □□□ □□□, □□□□□□ □□□□□□ □□□ 8.2 □□□□□□ □□ □□□ □□□□ □□ - □□ 2015-16 □□□ 38.8 □□□□□□ □□ □□□□ 2022-23 □□ 30.6 □□□□□□ □□ □□□
  - □□ □□□, □□□□□□□ □□□ □□□□ □□ □□□□□□□□□□□ 2018-19 □□□ 42.5% □□ □□□□□ 2022-23 □□□ 45.8% □□ □□ □□□
- **FDI** □□□ □□□□□□: □□ □□□ □□ □□□□□ □□□ □□□□□ □□□□ □□□□□□□ □□□□□□□□□ □□□ □□□□□□□□□□ □□□□□□ □□□□□ □□ □□□□□□□□□□□ □□□□□□□ □□□□ □□□
- □□□□□□□ □□□□□□□□□□□: □□□□□□□ □□□ □□□ □□□□ □□□□□ □□ □□□ □□□□□□□□□□ □□□□□□□□ □□ □□□□□□□□□ □□□□□□ □□ □□□ □□□ □□□□ □□ □□□□□□ □□ □□□□□ □□□□ □□□
- □□□□□□□ □□□: □□□□□□□ □□ □□□□ □□□□□ □□ □□□□□ **(□□□□, "□□□ □□ □□□□□", "□□□□□□□□□□ □□□□□□")** □□ □□□□□□ □□ □□, □□ □□□□□□□□□ □□□□□□ □□ □□□ □□□□□□□□ □□□, □□□□□ □□□□□□□□□ □□□□□ □□ □□□□□□□□□□□ □□□□□ □□□"

□□□□□□□□□□□□:

□□□□□□□□□□ □□□□□□□□ □□□ □□□□□□□□□□ □□□□□□ □□ □□□□□□□□ □□, □□□□□□ □□□□□□□□ □□□□ □□□□□□□□□ □□□□ □□□□□□□□□ □□ □□□□□ □□□□□□□□□ □□□□ □□□□ □□ □□ □□ □□□ □□□ □□□□□□□□□□ □□ □□□ □□ □□□□ □□□ □□ □□□ □□ □□□ □□ □□□□ □□□□□□□□□□□□□ □□□□□□□□□□ □□, □□ □□□□□ □□□□□□□□□□□□□□□ □□ □□□□□□ □□□□□□□□□ □□ □□□ □□□□ □□ □□□□□ □□□□□□□□ □□□□□□□□□ □□□□□□□□ □□□□ □□ □□□□□□□□ □□□□□□ □□ □□□□□□□□ □□□ □□ □□□□□□□□□□□□ □□□ □□ □□□□□□ □□ □□□□□□ □□□□:

- □□□□□□□□ □□□□□□□ □□ □□□□□□ □□□□□□□□ □□□□□□□□ GDP □□□□□□ 6%-7% □□ □□□□□□ □□□□□ □□□ □□□
- □□□□□□ □□□□□ □□ □□□□□□ □□ □□□□ □□□ □□□
  - □ □□□□□□□□ □□□□□□□ □□□□□□□□□□ **(ASI)** □□ □□□□□ □□ □□□□□ □□□□ □□ □□ **2012-13** □□ **2019-20** □□ □□□ **GVA** □□ □□□ □□□□□□ □□□□□ □□□□□□□ **(GFCF)** □□ □□□□□□ □□□□□□□ □□□
- □□□□□□□ □□□□□□ □□□□□□□ **(EDB)** □□□ □□□□ □□ □□□□□□□□□□ □□□□□ □□ □□□□□□, MI □□□□ □□ □□□ □□□□□ □□□□□ □□□ □□□□□□ □□□□□ □□□□ □□□, □□ 2014-15 □□□ 142□□□ □□□□□ □□ □□□□□ 2019-20 □□□ 63□□□ □□□□□ □□ □□□□□ □□□?

- [illegible] **EDB** [illegible]
- [illegible]

[illegible]:

- [illegible]
- [illegible]
- [illegible]
- [illegible]
- [illegible] "[illegible]" [illegible], [illegible]

[illegible]

[illegible] - [illegible]

[illegible]: **2021-22** [illegible] **82%** [illegible] 2013-14 [illegible] 3,638 [illegible] 2021-22 [illegible] 6,602 [illegible]

[illegible]:

- [illegible]: 2021-22 [illegible] 9,04,461 [illegible] **3.83%** [illegible]
- [illegible]: [illegible] **39%** [illegible]
- [illegible]: [illegible] 7,89,760 [illegible] **87%** [illegible]

- [illegible]:
  - [illegible] **15.94%** [illegible] **21.77%** [illegible]
  - [illegible] **51%** [illegible]
- [illegible]: [illegible] 2013-14 [illegible] 2021-22 [illegible] **118%** [illegible] 66,975 [illegible] ([illegible] 7.40%) [illegible]

[illegible]:

- 2000 [illegible] **69.5%** [illegible]
- [illegible]: [illegible] **68%** [illegible] 2013-14 [illegible] 28.6% [illegible] 2021-22 [illegible] 48% [illegible]
- [illegible] **2017** [illegible]

[illegible]:

- [illegible]: [illegible]
- [illegible]: [illegible]
- [illegible]: [illegible]
- [illegible]: [illegible]

[illegible]:

- [illegible]: [illegible]
- [illegible]: [illegible]

- [illegible]: [illegible]
- [illegible]: [illegible]

[illegible]:

- [illegible]
- [illegible] **2025** [illegible] **2.5%** [illegible]
- [illegible]
- [illegible]:

[illegible]: [illegible]

[illegible] - [illegible]

[illegible]: [illegible] **(ARR)** [illegible]

[illegible]?

- [illegible] **28.4** [illegible] **2050** [illegible] **53** [illegible]
- [illegible] **8.65%** [illegible] **19.3%** [illegible]

- [illegible] **2030** [illegible] **2.5** [illegible] **CO2** [illegible]

[illegible] **(Agroforestry)**

[illegible]/[illegible] [illegible]"

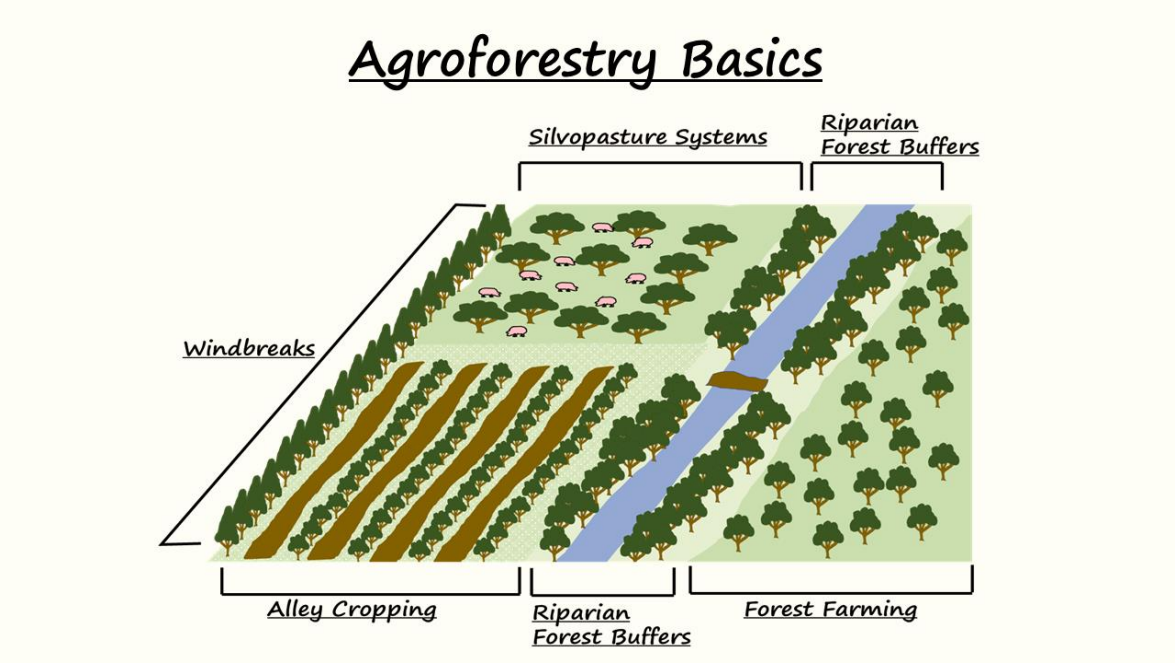

[illegible]

- [illegible]: [illegible]
- [illegible]: [illegible]
- [illegible]: [illegible] ([illegible]) [illegible] ([illegible]) [illegible]

[illegible]

- [illegible] ([illegible]) [illegible]
- [illegible]: [illegible]

- [illegible]: [illegible] [illegible] [illegible]

- [illegible] [illegible]-[illegible] [illegible] [illegible] [illegible] [illegible], [illegible] [illegible] [illegible] [illegible] [illegible] [illegible] [illegible] [illegible] [illegible] [illegible]
- [illegible] [illegible] [illegible] [illegible] ARR [illegible], [illegible] [illegible], [illegible]
- [illegible] [illegible] [illegible] [illegible] [illegible] [illegible] [illegible] [illegible] [illegible] [illegible] [illegible] [illegible] [illegible] [illegible] [illegible], [illegible] [illegible] [illegible] [illegible] [illegible] [illegible] [illegible] [illegible] [illegible] [illegible] [illegible] [illegible] [illegible] [illegible] [illegible] [illegible] [illegible] [illegible] [illegible]

□□□□□□□: □□□□□□ □□□□□□□□□□ □□ □□□□□□ □□□□□ **(SEBI)** □□ □□ □□□□□□□□□□□ □□□□□□ □□□□□ □□□ □□□ □□□, □□□□□□ □□□□□□□□□□ □□□□□□□□ (passive funds) □□ □□□ □□ □□□ □□□□□□□□□ □□□ □□□□□, □□□□□□□□□ □□□□□ □□□ (AIFs) □□□ □□□□□□□□□ □□ □□□□□□□□□ □□ □□□□□ □□□□, □□ □□□□□□□ □□□□□□□□□ □□ □□□□□□□ □□□□□□□□□□ □□ □□□□□□□ □□□□□ □□□

□□□□□□ □□□□□□ □□□□ □□□□ □□□ □□□□□ □□□ □□□□□□□

- □□□□□□ □□□□□ □□ □□□□□□□ □□□ □□□□ □□□□□ □□ □□ □□□ □□□□□□□ □□ □□□ □□□□ **317** □□□□□ □□ □□□□ □□□□□ **23** □□□□□ □□□□ □□ □□□ □□□
- □□□□ □□□□□□ □□□□□□□□□□□ □□ □□□□□ □□ □□□□□□ □□ □□□□□ □□□ □□□□□ □□□□ □□ □□□□□□ □□□□ □□□□□ □□□
- □□□□□□□□□ □□ □□ **SEBI** □□ □□□ □□□□□□□□ □□□□ □□ □□□□□ □□□□□□□□ □□□□ □□ □□□□□□□□ □□□□ □□**,** □□□ □□ □□□□ □□□□□ □□□□□□□□□□ □□□ □□□□□□□□ □□□□□ □□ □□□□ □□□□

AIF □□□□□□□□□ □□□□ □□□□□□□□ □□□ □□□□□□□ □□□□□□:

- □□ AIF □□□□□□□□ □□ □□□□ □□□□□ □□ □□□□□□ □□□ □□□□□□ □□ □□□□□□ (□□□□-□□□□) □□□□□□□ □□□□□, □□ □□□□□□□ □□□□□□ □□□□ □□□□□□ (□□□□-□□□□) □□ □□□ □□□□□□□□
- □□□□□□□□ □□□□□□ □□ □□□□, □□□□□□ □□ □□□□□□□□ □□□ □□□□ □□□ □□□□□□□□ □□ □□□□□□ □□□□□□ □□□□□□ □□□□ □□ □□ □□□□□□ □□ □□□
- □□□□ □□□ □□□□ □□□□ □□ □□□□□□ □□ □□□□□□□ □□□□ □□ □□□□ □□□, □□□□□□ □□ □□□□□□ □□□□□□□□□ □□ □□□□□□ □□□ □□□□□□□ □□□

□□□□□□□ □□□□□□□□ □□ □□□□□□□□□□ □□□□□□□□□□:

- SEBI □□ □□□□□□□ □□□□□□□□ □□□□□□ □□ □□□□□□□ □□□□ □□, □□□□□ □□□□ '□□□□□□ □□□□□□□' (connected person) □□ □□□□□□ □□□□ □□□□ □□□□ □□ □□□□ □□□ □□□□□ □□□□ □□□□ □□□□□□□□□□ □□ □□ □□ □□□□□□ □□ □□□□□ □□□ □□□□□ □□□□ □□□ □□□
- '□□□□□□' □□□□ □□□ □□ □□□□□□ □□ □□□□ □□□□-□□□□**,** □□□-□□□ □□ □□□□ □□□□□□□□**,** □□□ □□ □□□□□ □□ □□□□ □□□□□□□□ □□ □□ □□□□□ □□□□ □□□ □□□

□□□□□□□ □□□□□□□□ □□ □□□□□□□□ □□ □□□□□□□□□□□ □□□□□□ □□□□ □□□□□ □□ □□□□□□□□□□□□ □□ □□□□ □□ □□□□□□ □□ □□, □□□□□ □□□ □□ □□□□□ □□ □□□□□□□ □□□□□□ □□ □□□□□□□□□□ □□□□□□ □□□□ □□□ □□ □□□□□ □□□□□□□ □□□□□□□ □□□ □□□□□□ □□□ □□□□□□ □□ □□□□ □□ □□ □□□□□ □□□ □□□□ □□□□□□ □□ □□□□ □□□□ □□□□□□ □□□□ □□□

□□□□□□□□□□ □□□□□□□□ □□□□ '□□□□ □□□□' □□□□□□□□□□:

- □□□□ □□ '□□□□ □□□□' □□□□□ □□□□□□□□□□ □□□□□□□□□ □□□ □□ □□□□□□□□□□□ □□ □□□ □□□□□□□ □□□□□□ □□ □□□ □□□□□ □□, □□□□□□□ □□□□□ □□□□□□□ □□ □□□□□□□□□□ □□□□ □□□□□□ □□ □□□□□ □□□□ □□□ □□□ □□□□ □□□ □□, □□□□□□□ □□ □□□□□□□□□□□□□ □□ □□□□ □□□□□ □□□ □□ □□ □□□□□□ □□□□□□□□□□ □□ □□ □□ □□□□ □□□ □□□

ODIs □□□ FPIs □□□□ □□□□□□□□□□ □□ □□□□□□□□□□□:

- **SEBI □□ □□□□□ □□□□□□□□□□ □□□□□□□□□□□□□□□ (ODIs) □□ □□□□□□ □□□□□□□□□□□□ □□□□□□□□□ (FPIs) □□ □□□□□□□ □□□□□□□□□□□□ □□ □□□ □□□□□□ □□□□□□□□□□□ □□ FPIs □□ □□□ □□□□□□□□□□ □□□□□□□□□ □□ □□□ □□□□□□□ □□□□ □□□**
- □□□-□□□□□□□ □□ □□□□□□□□□□□□□□ ODIs □□ □□□□ □□□□ □□ □□□□□□□ □□□□□□□□□□□□ □□ 180 □□□□□ □□ □□□□ □□□□□ □□□□, □□ □□□□□□□ □□□□ □□□□ ODI □□□□□□□□□ □□ □□□□□□ □□□ □□□□□□□□ □□ □□□□□□□□□□□ □□□□ □□□□□□

□□□□ □□□□ □□□□□:

- □□□□□□□ □□□, □□□□□ □□□□□□□□ □□□ ₹500 □□ □□□□□□□ □□□□□ □□□□ □□□□ □□□□□□□□ □□□ □□ □□□□, ₹50 □□□ □□ □□□□□□□ □□□□ □□ □□□□□□□□ □□□□ □□□□□□□□□□□ □□□□□□□ □□□□□□ (PMS), □□□ ₹1 □□□□□ □□ □□□□ □□□□ □□□□□□□□ □□□□□ □□□ □□□□□ □□□□
- SEBI □□ □□□□ □□□□ □□□□□ □□□□□□□□ □□□ □□□ □□□□□□□□□□□ □□□□□□□ □□□□□□ (PMS) □□ □□□ □□ □□□□ □□ □□□□□ □□ □□□ □□□□□ □□□□ □□□ □□, □□□□□ □□□□□□□□ □□ □□□□□□□□□□□ □□□□□□□ □□□ □□□□ □□□□□□□ □□□□□ □□□

□□□ □□□□□ □□□□□□ □□ □□□:

- □□ □□ □□□□□□ □□ □□□□□□□□ □□□□□□□□ □□ □□□□□□ □□□ □□ □□□□□□□□**,** □□□□□ □□□ □□ □□□□□□□□ □□□□□□ □□□□□□ □□□□ □□ □□ □□□□ □□□□□□□ □□□ □□□□ □□□□□ □□□□□ □□ □□□□□□ □□□□□□ □□□□ □□□
- □□□ □□ □□ □□□□□□□□□□ □□□□ □□ □□ □□□□□□□□ □□ □□□□□□□ □□ □□□ □□□□ □□□□□□□ □□□□ □□ □□□□□ □□ □□□□ □□ □□□□ □□□□ □□□ □□ □□□□ □□□□□ □□□□□□□ □□□□□□ □□□ □□□□□ □□□:
  - ☐ □□□□□□ □□ □□□□□□□□□□
  - ☐ □□□□□□□□ □□□ □□ □□□ □□□□□ □□□□□□□ □□ □□□□□□□□, □□□□□□□ □□ □□□□□□□□□ □□□□□□□ □□□ □□□ □□□□□ □□□□ □□□□ □□□□□□
  - ☐ □□□□□□ □□□ □□□□□□□□□□□ □□□□□□□□□□ □□ □□□□□□, □□□□□□□□□□□ □□□□□□□□ □□ □□□□□□□□□□□ □□□□□□□□□□□□□ (AUM) □□ 25% □□ □□□□□ □□□□ □□□ □□□
  - ☐ □□□□□□□ □□□□□ □□□□□□□□**: SEBI** □□ □□□□ □□□□□□□ □□□□□□□□□□ □□□□□□□ □□□□□ (AMC) □□□□□□ □□□□□□□□ □□□ □□□□□ □□□□□□□□□ □□ □□□, □□ □□ □□□□□□□□□□ □□□□ □□ □□□ □□□□□ □□□□□□ □□□□□□□ □□□□□ □□□□ **₹10** □□□ □□□□□□□□□□ □□ □□□

□□□□□ □□□□□□□ □□□□□

□□ □□□□ **-** □□□□□□ □□□ □□□□□ □□□□□□□, □□□□□ □□□□□□□□□□ □□ □□□□□□□ □□□□□□

[illegible] **II -** [illegible]

[illegible]**:** [illegible], [illegible] [illegible] [illegible] [illegible] [illegible] [illegible] [illegible] [illegible] [illegible] [illegible] [illegible], [illegible], [illegible] [illegible] [illegible] [illegible] [illegible] [illegible] [illegible] [illegible] [illegible] [illegible]

[illegible] [illegible] [illegible]**?**

- [illegible] [illegible] [illegible] [illegible] [illegible] [illegible] [illegible] [illegible] [illegible] [illegible]

[illegible]

- [illegible]
  - [illegible] **FSSA** [illegible] **63** [illegible] **:** [illegible] **5** [illegible]

[illegible]**?**

- **FSSA** [illegible] **94(1)** [illegible], [illegible]
- [illegible] **94(2)** [illegible] **,** [illegible]
- [illegible] **94(2)(c)** [illegible]
  - [illegible]
- [illegible] 24 [illegible] FSSA [illegible]

FSSA [illegible]

- [illegible] FSSA [illegible] **,** [illegible] **'** [illegible] **'** [illegible] **-** [illegible] **,** [illegible]
- [illegible]
- [illegible] 2 [illegible]
- [illegible] 58 [illegible] 2 [illegible]

[illegible]**?**

- [illegible]

□□□□□□□ □□ □□□□□□□□ **15(1)** □□ □□□□□□□ □□□□ □□□, □□□□□□□ □□ □□□□□□□□□□□ □□ □□□□ □□□□□□□ □□□ □□□□□□ □□□□□ □□□□□ □□□□ □□ □□□ □□□□□ □□□□ □□□□

- □□□□□□□□□□□□□□ □□ □□ □□ □□□□ □□□□ □□ □□ □□□□□□ □□ □□□□□□□ □□□□□□□□□□□□□□ □□ □□□□□□ □□□□□□□□ □□ □□□□ □□, □□□□□□□□ **19(1)(g)** □□ □□□□□□□ □□□□ □□ □□□□ □□ □□□□□□ □□□□ □□ □□□□ □□□□□□ □□ □□□□□□□ □□ □□□□ □□, □□□ □□□□□□□□ **17** □□□□□□ □□□□□□□ □□□□□□□□□□□ □□ □□□□□□ □□□□ □□ □□□□ □□□

□□□□ □□□□□□□ □□ □□□□□□: □□□□□□□□□□ □□□□ □□ □□□□□ □□□ □□□□□□□

□□ □□□□ - □□□□, □□□□□□□ □□ □□□□□□ □□□ □-□□□□□□□□□□□□□

□□□□□□: □□□□□□□□ □□□□□□□□□□ □□ □□□□ □□□□□□□ □□□ □□□ □□□□□□□□ □□□□□□□ □□ □□□□ □□□□ □□ □□□□□□ □□□□□□□ □□□□ □□□: □□□□□□□□□□□□□ □□□□□□□□□ □□□□ □□□□□ □□□□□ (PM-RKVY) □□ □□□□□□□□□ □□□□□ (KY), □□□□□ □□□ □□□□ □□□□ ₹1,01,321.61 □□□□□ □□□ □□□□□ □□□□□□ □□ □□□ ₹69,088.98 □□□□□ □□□□, □□□□ □□□□□ ₹32,232.63 □□□□□ □□ □□□□□□ □□□□□□

□□□□□□□□ □□□ □□□□ □□ □□□□□□□

- ☐ **PM-RKVY**: □□□□ □□□ ₹57,074.72 □□□□□ □□ □□□□□ □□□□ □□□ □□, □□□ □□ □□□□□ □□□□□□□□ □□□□ □□ □□□□□□□□□□ □□□□ □□ □□□□□□□□ □□□
- ☐ **KY**: ₹44,246.89 □□□□□ □□ □□□, □□ □□□□□ □□ □□□□□□□□ □□□□□ □□□□□□□ □□ □□□□ □□□□□□□□□□□□ □□ □□□□□□□ □□□□ □□□
- ☐ □□□□□ □□□□□□□ □□□□ □□□□□□□, □□□□□□□, □□□□□□ □□□□□□□, □□□□□ □□□□□□□□ □□□□□, □□ □□□□ □□□□□□□ □□ □□□□□□□□ □□□□□□ □□□□ □□□□□□□□□ □□ □□□□□□ □□□□□□□ □□□□□□□ □□ □□□□□□□ □□□□ □□□□□□□ □□□□□□ □□□□ □□□ □□□□□□□ □□□□□□□

□□□□□□□□□□ □□ □□□□□:

- □□□□□□□□□ □□ □□□□□□ □□ □□□ □□ □□□□□, □□□□□□□□ □□ □□□□□□ □□□□□□□□□□ □□□□, □□□ □□□□□□□ □□ □□□□□□□ □□□□□□□□□□□ □□ □□□□□□ □□ □□ □□□□□□□□□□□ □□□□ □□ □□□□□□□ □□□□□□□ □□□□□
- □□□□ □□□□□□□□□□ □□□□□□□, □□□□□ □□□□□□ □□□□□□□ □□□□□, □□□□ □□□□□□ □□ □□□□□□□□□ □□□□ □□□□□ □□□□□ □□□□ □□□□□□ □□□□□□□ □□ □□□□ □□ □□□□□ □□ □□ □□□□ □□□□□□

□□□□□□□□□□ □□□□□ □□□ □□□□- □□□□□ **(NMEO-□□□□□)**

- □□□-□□□□ □□□ □□□□□□□: □□□□□□□□□□□ □□ □□□ □□□□□□ **(2024-25 □□ 2030-31)** □□ □□□ ₹10,103 □□□□□ □□ □□□□□□□ □□ □□□ □□□□□□□□□□ □□□□□ □□□-□□□□□ □□□□ □□ □□ □□□□□□ □□ □□ □□□
- □□□□ □□ □□□□□□□□□:
  - ☐ □□□□□ □□□□□□□ □□ 39 □□□□□□ □□ □□ □□□□□□ 69.7 □□□□□□ □□ □□□□□

    - □□□□□□ □□□□□ □□□□ □□□□□, □□□□□□□, □□□□□□□, □□□□□□□□ □□ □□□ □□ □□□□□□□□□□□
    - □□□□ □□ □□□, □□□□ □□ □□□□ □□□ □□□□□-□□□□ □□□□□ □□□□ □□□□□□□□ □□□□□□□ □□ □□□□□□□□□ □□□ □□□□□□□
- □□□□ □□□□□□□□ □□ □□□□: □□□□ □□ □□□□□□ □□□ □□□□□□ □□ □□□□ □□□□□□ □□□□□ □□□ □□ □□□□ □□ □□□□□□□□ **57%** □□ □□□□□ **28%** □□□□ □□ □□□ □□ □□□□ □□□□□□□□□□□□ □□□□□□□□□ □□□□ □□□
- □□□□□□ □□□
    - □□ □□□□□□□□ □□ □□□□□□□ □□□□ □□□□, □□□□ □□□□ □□□ □□□□ □□□□ □□□ □□□□□□□ □□ □□□□□□ □□□□**,** □□□□ □□□□ □□ □□□□ □□ □□□□□□□ □□□□□, □□□ □□□□□ □□□□□□ □□□□ □□□□□ □□□□□□□ □□ □□□□□□□□
    - **SATHI** □□□□□□ □□□ □□ □□□□□□□□□□□□□ □□ □□□□□□ □□□□□ □□ □□□□□□□□ □□□□ □□□□□ □□ □□□□□□ □□□□□□□ □□□□□□□□□ □□□□□□

NITI AAYOG □□ □□□□□□□□□ □□ □□□: "□□□□□□ □□□□□□□/□□□ □□□□□ □□□□□□□□ □□□ □□□□ □□□ □□□□□ □□ □□□□□□ □□□□: □□□□□□□□□ □□□□□□□" □□□□□ □□□□□ □□□□ **(OMM)** □□ □□ □□□□□□

- 2017 □□□ □□□□ □□□ □□ □□□□□ □□□□□ □□□□ (OMM) □□ □□□□□□ □□□□□ □□□ □□ □□□□□□□ □□□□□□□□□ □□□ □□□□□ □□ □□□□ □□ □□□□□ □□ □□□□□□□□□□ □□□□ □□□
- □□ □□□ □□□□ □□□□□□ □□ □□□□□□□**,** □□□□□□□□□□**,** □□□□□ □□□ □□□□□ □□ □□□□□□□□ □□**,** □□□ □□□□□ □□□□□□ □□□□□□□ □□□ □□□□□□ □□□□□ □□□□ □□ □□□□□ □□ □□□□ □□□ □□□

□□□□ □□ □□□□□ □□□□□□

OMM □□ □□□□□ □□□□□ □□ □□ □□□□□□□□□ □□ □□□□□ □□□□ □□□□**:**

- □□□□□□ □□□□□ □□□ □□ □□□□□□□ □□□□□□□□□ □□□ □□□□ □□□□ □□ □□ □□□□ □□ □□□□□□ □□□ □□□□□□ □□ □□□□ □□ □□□□ □□□
- □□□□□□□□□ □□□□□ □□ □□ □□□□□, □□□□□ □□□□□□□□□□ □□□ □□□□□□, □□□□□□ □□ □□□□ □□□ □□□□□□□□□ □□□□□□ □□□□□□ □□ □□□□ □□□□□ □□ □□□□ □□□ □□□ □□ □□□

□□□□□ □□□□□ □□□□ □□ □□□□□□□□

- □□□□□ □□ □□□□□ □□□□□ □□ □□□□□□□□□□ □□□□□
- □□□□□ □□□□ □□□□□□□□□ □□ □□□□□□ □□ □□□□□ □□□□□□□□□ □□□ □□□□□ □□□□□
- □□□□ □□□□□□□ □□□□□□□ **(FPOs)** □□ □□□□□□ □□□□ □□□□□ □□□□□□□□ □□ □□□□□□ □□□□□□ □□□□□
- □□□□ □□□□□□□ □□ □□ □□□□ □□ □□□ □□□□□□□□□□□□□□ □□□□□□□□□□ □□□□□□□ □□□□□□□ □□□□□
- **ICDS** (□□□□□□ □□□ □□□□□ □□□□□), **MDM** (□□□□□□□□ □□□□) □□ **PDS** (□□□□□□□□□ □□□□□ □□□□□□□) □□□□ □□□□□□ □□□□□□□ □□□ □□□□□ □□ □□□□□ □□□□□

OMM □□ □□□□□□ □□□□□□

- □□□□□□□**:** OMM 2017 □□□ 30 □□□□□□□ (7 □□□□□) □□□ □□□□ □□□ □□□ 2021 □□ □□□□ □□□□□□□ 142 □□□□□□□ (19 □□□□□) □□ □□ □□□ □□□
- □□□□□ □□□□□□□□**:** 11 □□□ □□ □□□□ □□□□□□□ □□□□□□ 54,000 □□□□□□□□ □□ □□□□ □□□□□□□ □□□ □□□□□ □□ □□□□ □□ □□ □□□ □□□
- □□□□□□□□□ □□□ □□□□□□**:** □□□□□ □□□□□□□□ □□□□□ □□□□□□□ 5.79 □□□□□□□/□□□□□□□□ □□ □□□□□□ □□□□ 12.72 □□□□□□□/□□□□□□□□ □□ □□□□
- □□□□□ □□□□□□**:** OMM □□ 2021-22 □□□ 41,286 □□□□□□□ □□ 3,23,000 □□□□□□□ □□□□□ □□□□□□ □□□□□□□ □□ □□□□□ □□□□□□□□ □□ □□□□□□ □□□□ □□□ □□□□□ □□□□□□

□□□□□□ □□□□ □□□ □□□□

- □□ □□□□□□: 2018 □□ 2021 □□ □□□, □□□□□□□□ □□□□□ □□□□□□ □□ □□□ □□□□□□ □□ □□□ □□□□□ □□□ □□□□ □□□□□ ₹3,957 □□ ₹12,486 □□ □□□ □□□
- □□□□ □□□ □□□□□□ □□□□□□□□□□
  - □ □□□□□□□ □□ □□□□ □□□ □□□: □□□□□□□□□□□□□□ □□□□□□□□□□ □□ □□□□□□□ □□ □□□ □□ □□□ □□ □□ □□□□□ □□□
  - □ □□□□□□ □□□□□□□□□□: □□□□ □□□□□□, □□□□□□□ □□□□ (□□□□□ □□□) □□ □□□□ □□□□□ □□□ □□□□ □□ □□□□□□□ □□ □□□□ □□ □□□□ □□□□□□ □□□□□□□□□□ □□ □□□□□ □□□□□□□□□□ □□□ □□□□□ □□□ □□□

□□□□□ □□□□□ □□ □□□□□□□ □□□ □□□□□

- □□□□ □□□□□: PDS □□ □□□□□□ □□ 14 □□□□□ □□□ 50 □□□ □□ □□□□ □□□□□□□□□□□ □□ □□□□ □□□□□□ □□ □□ □□□
- **ICDS** □□□ □□□□ □□□□□: □□□□□□□ □□ □□□□□□□□ □□□ □□□□□□□□ □□ □□□□□□ □□ □□□ □□□□ □□ □□□□□□ □□ □□□ □□□ □□□□ □□□□□ □□ □□□□□□ □□ □□, □□□□□ 7,066 □□□□□□□□□ □□□□□□□□ □□ 1,50,682 □□□□□ □□□□□□□□□ □□□□
- □□□□□ □□□□□□□ □□ □□□□□□□: ICDS, MDM □□ PDS □□□ □□□□□-□□□□□□ □□□□□□□□ □□ □□□□□ □□□□ □□ □□□□□□□ □□ □□□ □□□□

□□□□□ □□□□□ □□□□ □□ □□□□ □□□□□□ □□□

- □□□□□ □□□□□ □□□□: □□ □□□□ □□□□□ □□□□□□ □□□□□□ □□□□□□ □□□, □□ □□ □□□□□□ □□□ 4.4 □□□ □□ □□□□ □□□□□ □□ □□□□□ □□□□ □□□□
- □□□□ □□□□□□□: OMM □□□□□□ □□□□□□□ □□□ □□□□□ □□□□□□ □□□□□□□□ □□ □□□□□ □□□□ □□□□ □□ □□□□□□ □□ □□□□□ □□□□□, □□□□□□□ □□□□□□ □□ □□□□□ □□□□□□□□ □□□□ □□□

□□□□□□□□□ □□□□□□□ □□□ □□□□ □□□□□□□

- □□□□□□□: **ICAR-IIMR** □□ **FAO** □□□□□□ □□□□□ □□ "□□□□□□□□□□□□ □□□□□ □□□□□□□□□ □□□□□" □□ □□□ □□□□ □□□□
- □□□□□□□: □□ □□□□□□□□□ □□ □□ □□□□ □□□□□□□ □□ □□□□□ □□□ □□□□□□□□□ □□□□ □□ □□□□□ □□, □□□ □□ □□□□ □□ □□□□ □□□□□□ □□□□□□□ □□□ □□□□□ □□□□ □□□□□□ □□□□□□□□□ □□□□ □□□□ □□□□□ □□□□□ □□□□□ □□□□ **(OMM)** □□□□ □□ □□□□□□ □□ □□□□□ □□□ □□□ □□□□

□□ □□□□□□□ □□□ □□□□□□□□□

□□ □□□□ - □□□□□□ □□□□□□, □□□□□□ □□□□□□

□□□□□□: □□□□ □□□□□ □□ □□□□ □□□□□□□ □□ □□□□□□□ □□□ □□□ □□□□□□□ □□□□ □□□□ □□□□□ □□□□ □□□□□□ □□.□□. □□□□□□ □□ □□□□□□□□□□ □□□ □□ □□□□□ □□□□ □□ □□□

□□□□□ □□□ □□□□□?

- □□□□ □□□□□□□□ □□□□□□□ □□ □□□ □□□□□ □□□ □□□□□□□□ □□□ □□□□ □□□ □□□ □□ □□□□□□□□□□ □□□□□ □□□
- □□ □□□ □□ □□□ □□□□□ □□□□ □□ □□□□ □□, □□ □□□ □□□□□□ □□□□ □□□□□□□□□□□ □□ □□□□ □□, □□□□□ □□□□□□□ □□□□□□ □□ □□□□□□ □□ □□□□□ □□ □□□□□□□ □□□ □□□□□□□□□□ □□ □□□□ □□□

- [illegible], [illegible] [illegible] [illegible], [illegible] [illegible] [illegible] [illegible] [illegible] [illegible] [illegible], [illegible] [illegible] [illegible] [illegible] [illegible] [illegible] [illegible] [illegible] [illegible] [illegible] [illegible] [illegible] [illegible]

[illegible] [illegible] [illegible]:

- [illegible] [illegible] [illegible] [illegible] [illegible] [illegible] [illegible] [illegible] [illegible] [illegible] [illegible] [illegible]

- [illegible]: [illegible]
  - [illegible], [illegible]
- [illegible]: [illegible]
  - [illegible] 2023-24 [illegible] 72% [illegible], [illegible]
- [illegible]: [illegible]
- [illegible]: [illegible]
- [illegible]: [illegible]
  - [illegible]-[illegible]
- [illegible]: [illegible]-[illegible], [illegible]

[illegible]:

- [illegible]: [illegible]
  - [illegible], [illegible]
- [illegible]: [illegible] 20% [illegible]
- [illegible]: [illegible]
  - [illegible]
- [illegible]: [illegible] ₹50,000 [illegible]

- □□□□□□□□□ □□□□□ □□□□□□□□□□ □□□□□ (□□□□□□): □□□□□□ □□ □□□ □□□□□□□ □□□□□□ □□□□□, □□□□ □□□□□□□□ □□ □□□□□□ □□□□ □□ □□ □□□□□ □□□□ □□, □□ □□□□ □□ □□□□□ □□□□ □□□□ □□ □□ □□ □□□□ □□ □□□ □□□□□□□□ □□□□□□□□□ □□□□ □□□

□□□ □□ □□□:

- □□□□ □□□ □□□□□□□□ □□ □□ □□□□□□□□□□ □□ □□□□□□: □□ □□□□□□□ □□ □□□□□□ □□□□□ □□□□ □□□□□ □□□□ □ □□□□ □□□□□□□□□ □□□□□ □□□ □□□□□□□□□ □□□ □□□□ □□ □□□□ □□□□ □□□□□□ □□ □□□ □□□□ □□ □□□□
- □□□□□ □□□□□□ □□□□□ □□ □□□□□ □□□□: □□□□□ □□□□□ □□□□□□ □□□□□□□ □□ □□□□□□□□□□ □□□□, □□□ □□□□ □□□□□□□□□□ □□ □□□ □□□□ □□□□□, □□□ □□ □□□□□□□□□ □□□□ □□□□□ □□ □□□□ □□ □□ □□□□□ □□□ □□□□□□ □□ □□□□ □□ □□ □□□□□
- □□□□ □□□□□□ □□□□□□ □□□ □□□□□□: □□□□□□□□ □□□□□□□□□□ □□ □□□ □□□□ □□□□□ □□□□□□ □□ □□□□□□ □□ □□□□□□ □□ □□□□□ □□□ □□□□□□ □□□□ □□□□□□□ □□ □□□□ □□□□□□□□□□ □□□□□□□
- □□□□□□ □□□□□□□□□□ □□ □□□□□□□□□□ □□□□□: □□ □□□□□ □□□□ □□□□□ □□ □□□ □□ □□ □□□□ □□□□ □□□□□, □□ □□□□□ □□ □□ (□□□□□□) □□ □□□ □□□□ □□ □□□□□□□ □□□□□□□□□□ □□ □□□ □□□□□ □□□□ □□□□□□

□□□□□□□□□ □□□□ □□□□□□ (NAC)

□□ □□□□ - □□□□, □□□□□□□ □□ □□□□□□ □□□ □-□□□□□□□□□□□□□

□□□□□□: □□□□□□ □□□□ □□□□□□ **(BIS)** □□ □□□□□□ □□□□□□□□□ □□□ □□□□□□ □□ □□□□□□□□□ □□□□□□□ □□□□□□ □□ □□□□ □□□□□□□□□ □□□□ □□□□□□ **(NAC)** □□□□□ □□ □□□□□□□□□ □□□□ □□ □□□

□□□□□ □□□ □□□□□?

- □□□□□□□ □□□□□□□□□ □□□ □□□□ □□□□□□□□□ □□□□ □□ □□□ □□□□□□□□□ BIS □□ □□□□ □□ □□□□□□□□ □□□ □□□□□□□□□□ □□□□ □□□□ □□□□□□ □□ □□□-□□□ □□□□□□□□ □□□ □□□□□□□□□ □□□□ □□□□□ □□ □□□ □□□□□□□□□□□□ □□□□ □□□□
- □□□□□□□, □□□□ □□ □□ □□□□□□, □□□□ □□□ □□ □□□□□□ □□ □□ □□□□□, □□□ □□□ □□ □□□□□□□□ □□□□□□□ □□ □□□□ □□□
- □□□□□□□□□□□□, □□□□ □□□□□□□□□□ □□ □□ □□□ □□□□□□ □□□□□ □□ □□□□□□□□ □□ □□□□□□ □□, □□□□ NAC □□□□□□ □□□□ □□ □□□□□□□□ □□□□ □□□

NAC

- □□□□□□□□: NAC □□□□□□□□ □□□□ □□□□ □□ □□□ □□□□□ □□□ □□□□□ □□□□□□ □□ □□□□□□□□ □□□□□□□□ □□ □□□ □□□□□□□□□□□□ □□□□□ □□□□□□

- [illegible]: [illegible]
- [illegible]: [illegible]
- [illegible]: [illegible]
  - [illegible]
  - NAC [illegible] **(IoT)** [illegible]
- [illegible]: BIS [illegible] 12-14 [illegible] 2025 [illegible]
  - [illegible] BIS [illegible] NAC [illegible]

NAC [illegible]

- [illegible]: [illegible]
- [illegible]: [illegible]
- [illegible]: [illegible]
- [illegible]: [illegible]
- [illegible]: [illegible]
- [illegible]: [illegible]

[illegible] **(SADFs)**

- NAC [illegible] (SADFs) [illegible]

- BIS □□ □□ □□□□□□□ □□ □□□□□ □□ □□□ □□□□□□ □□□□ □□□□□□□□□□ □□ □□□ □□□□□□ □□□□□□ **(MoUs)** □□ □□□□□□□□□□ □□□□ □□ □□□□□ □□□□ □□**,** □□□□□□ □□□□ □□ □□ **10** □□□□□□□□□□ □□ □□□□□ □□ □□ □□□
- BIS □□ □□□□□□□ □□ □□□□□□ □□□□ □□ □□□ □□□□□□ □□□□ □□□□□□□□□□ □□ □□□ □□□□□□ □□□□□□ **(MoUs)** □□ □□□□□□□□□□ □□□□ □□ □□□□□ □□□ □□□ □□**,** □□□□□ □□□ 10 □□□□□□□□□□ □□ □□□□□ □□□□ □□ □□ □□ □□□□ □□□
- □□□□ □□□□□□□ □□ □□□□□□ □□□□□□□□ (MoUs) □□ □□□□□□□□□□ □□□ □□ □□□, □□□□□□ □□ □□ □□□□□□ □□□□□□ □□□□□ □□□ □□□□ □□ □□□□□□□□□□□□□ □□□□□□□□□□□□□□ (GBPUAT) □□ □□□ □□□
- □□ □□□□□ □□□□□□□□□□, □□□□□□□ □□ □□□□□□ □□□□□□□□ □□ □□□ □□□□□□□□□□ □□□□□□ □□ □□□□ □□□□□□ □□□□□□□

NAC □□ □□□ □□□□□□□□□□□□ □□□□ □□ □□□□ □□□□□□□ □□ □□□□□ □□ □□□□□□ □□□□ □□, □□□□□ □□□□□□□ □□ □□□ □□ □□□□ □□□□□□ □□□□□□□ □□□□□, □□ □□□□□ □□□□ □□□□□□ □□ □□□□□□ □□□□□□□□□□□□□ □□□□□ □□ □□□□□□□□□□ □□□□□□

□□□□□□□ □□□□□□ □□□□□□

□□ □□□□ - □□□□□□ □□□ □□□□□

□□□□□□**:** □□□□□□ □□ □□□□□□□ □□□□□ □□□□□□ □□ □□□□□□ □□□□□□□□□ **2022-23** □□ □□□□ □□□□□□□□□ □□ □□ □□□□ □□□ □□□ □□ □□□□ □□ □□□□□□□□□ □□□□□□□ □□ □□□□□□ □□ □□□□□□ □□□□□□□□□□□ □□□□□□ □□□□□□□ □□□□□□□-□□□□□□ □□□□□ □□ □□□□□ □□□□□□□□ □□□□ □□□□□ □□□ □□□□□□ □□□□ □□□□□□□ □□□□□ **(CBAM)** □□□□ □□□□□□ □□ □□□□ □□□□□□□ □□□□□□□□ □□□□□□ □□ □□□□ □□ □□□ □□□ □□□□□ □□□□□□

□□□□□□□ □□□□□□ □□□□□□**:**

- □□□□□□□-□□□□□□ □□□□□ □□ □□□□□□□□ □□ □□□ □□□□□□ □□□□□□ □□ □□ □□ □□□□□ □□□□□□ □□□□□ □□ □□□□□□□□□□□□ □□□□ □□ □□□□ □□ □□□ □□□ □□□□□□□ □□ □□□□□□ □□□□□□ □□ □□□□□□□□□□□ □□□□ □□□ □□ □□□□□□□□□ □□□□ □□ □□□ □□□□□ □□□ □□ □□□□□□□□□□ □□ □□□□ □□**,** □□□□□□□ □□□□ □□□□□□□□ □□□□ □□□□ □□ □□□ □□ □□ □□□□□ □□□□□ □□□ □□ A□□□□□□□□ □□ □□□ □□□

□□□□□□□□-□□□□□□ □□□□□ □□ □□□ □□□□□□**:**

- □□□□□ **(1950-1980):** □□□□ □□□□□□□ □□□□ □□□□□□□□ □□□□ □□□□□□□□□ □□□□□□□, □□□□□ □□□ □□ □□□□□□□□□□□□□□□ □□ □□□□□□□□□ □□ □□□□□ □□□□□□□□ □□□□ □□□ 1980 □□ □□□ □□ □□ □□□□□ □□□□ □□□□ □□□□□□□□□□□□□ □□ □□□□
- □□□□□□ □□□□□□ **(1960** □□ □□□ □□ □□□□□□□ □□**):** □□□□□□ □□□ □□□□□ □□□□ □□□□□□ □□□□□□□□ □□ □□□ □□□□□□□ □□□□□□□ □□ □□ □□□ □□□□ □□□ □□□□□□□ □□□□□□□ □□□ □□□□□□ □□□□□ □□□□□□□ □□□□ □□□ □□ □□□□□□ □□ □□□□□□□□ □□□□□□□□ □□ □□□ □□□

□□□□□□□□□□ □□ □□□□

- □□□ **(1980** □□ □□□ □□ □□□□□□□ □□**):** □□□□ □□□□ □□□□□□□□□□□□□ □□ □□□□□□□ □□ □□□ □□□□**,** □□ □□□□ □□□□ □□□□□□□□□□ □□ □□□□□□□ □□ □□□□□ □□□□□□□□□ □□□□□ □□□□□ □□□□□□ □□□□□□□ **(SEZ)** □□□□□□□ □□□□□□□ □□ □□□□□□ □□□□□□ □□ □□□ □□□□□□□ □□□□□□□□□ □□ □□□□□□□□□ □□□□ □□□**,** □□ □□□□□ □□ □□□□□ □□□□ □□□□ □□□□□□□□□□□□□ □□ □□□

□□□ □□ □□□□□ □□□ □□□□ □□□□□□ □□□□□□□-□□□□□□□ □□□□□ □□□□ □□ □□□□□□□ □□□□ □□□ □□□□□□**:**

- □□□□□□□□□□ □□□□□□□ □□□□□□□ □□□□□□**:** □□□□□ □□□□□□□□□□□ □□ □□ □□□□□□ □□□□□□□ □□□□□□□ □□ □□□□ □□□□ □□ □□□□□ □□□ □□□□□ □□ □□ □□**,** □□ □□□□ □□□□□□□□□ □□□□□□□ □□□ □□□ □□□□ □□□
- □□□□□□□ □□□□□□□ □□□□□□□ □□□□□□□□**:** □□□ □□□□□□□ □□□□□□□□□ □□ □□□□ □□, □□□ □□□□□□□ □□□ □□□□□□□□□□□ □□□□ □□ □□□□□□□□□□□□□□□□ □□ □□□□ □□ □□□□□ □□ □□□□□□□□□□ □□ □□□□□ □□ □□□□ □□□
- □□□□ □□□ □□□ □□□**:** □□□□□□□ □□ □□ □□□□ □□□□ □□□□ □□ □□□ □□ □□ □□□□ □□**,** □□ □□□□ □□ □□□□ □□□□ □□□□ □□□□□ □□□□□□□ □□ □□□□□ □□□ □□□□□□□□□□□□□ □□□□ □□□
- □□□□□□□□□□□ □□□□**:** □□□□ □□ □□□□ □□□□□□□□□□ □□ □□□□□□ □□□□□**,** □□□□ □□ CBAM**,** □□ □□□□□□□ □□□□ □□ □□□□□□ □□□□ □□□□ □□□□ □□□□□□□ □□□□□□ □□ □□□□□ □□ □□□ □□□
- □□□□□□□□□□□□ □□ □□□□□□□□□□**:** □□□□□ □□□□□□□□□ **(**□□□□□□□□□□ □□□□**)** □□ □□□ □□□□ □□ □□□□□□ □□□□□□□-□□□□□□□ □□□□□□□□□ □□ □□□ □□□□□□ □□ □□□□ □□**,** □□□□ □□□ □□□□□□□ □□□ □□□□□ □□□ □□ □□□□□ □□□□□ □□□□□□□□ □□□□ □□□

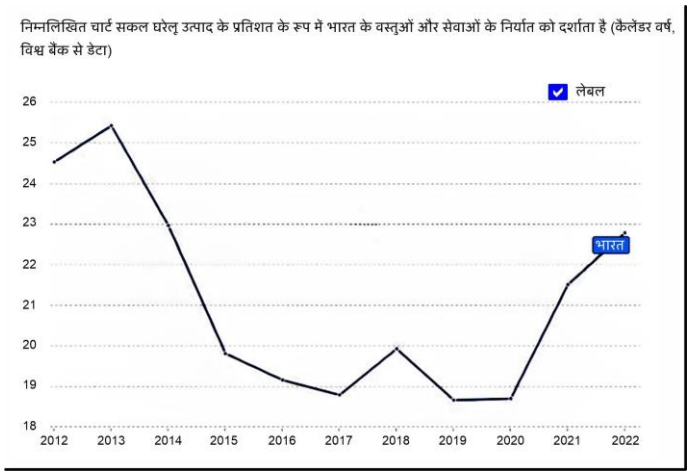

□□□□ □□ □□□ □□□□□□□□-□□□□□□□ □□□□□ □□ □□□□ □□□ □□□□**:**

- □□□□□□ □□□□□ □□ □□□□□□□□□□**:** □□ □□□□□□□□ □□□□ □□ □□□□□□ □□□□ □□**,** □□□□□ □□□ □□□□□ □□□□□□ □□ □□□□□□ □□□□□□ □□□ □□□□□□ □□□□ □□□
- □□□□□□ □□□□**:** □□□□ □□□□□□□□□ □□□□ □□□□□□ □□□□□□□□□□ □□□ □□□□□ □□□□□□□□ □□ □□□□ □□□□ □□□
- □□□□□□□□□□□□□□□□□□ □□□ □□□□□□**:** □□ □□□□□□ □□□□□□□□ □□□ □□□□□□ □□□ □□□□□□□□ □□□ □□□□□ □□ □□□□□□ □□□□ □□□
- □□□□□□ □□□□□□ □□□□□ □□□ □□□□□□ **:** □□□□□□□ □□□□□□ □□□□□□ □□ □□□□□□ □□ □□□□□□, □□ □□□□□□ □□ □□□□□ □□□□ □□, □□ □□□□□□□ □□□□□□ □□□□-□□□□□ □□ □□□□□□□ □□□□□□□ □□□□□□ □□□□ □□□

- [illegible] : [illegible] [illegible] [illegible] [illegible] [illegible] [illegible] [illegible], [illegible] [illegible] [illegible] [illegible] [illegible] [illegible] [illegible] [illegible] [illegible] [illegible] [illegible]

[illegible] [illegible] [illegible]-[illegible] [illegible] [illegible] [illegible]:

- [illegible]: [illegible] [illegible] [illegible]-[illegible] [illegible] [illegible] [illegible]
- [illegible]: [illegible] [illegible] [illegible] [illegible] [illegible] [illegible] [illegible] [illegible] [illegible] [illegible]
- [illegible]: [illegible] [illegible] [illegible] [illegible] [illegible] [illegible] [illegible] [illegible] [illegible]

[illegible] [illegible] [illegible] [illegible] [illegible] [illegible] [illegible]:

- [illegible]: [illegible] [illegible] [illegible] [illegible] [illegible] [illegible] [illegible] [illegible] [illegible] [illegible]

- [illegible] : [illegible] (SMEs) [illegible]

[illegible]

[illegible] - [illegible]

[illegible]: [illegible] (UBI) [illegible]

[illegible] **(UBI):**

- [illegible]**:** [illegible]
- [illegible]**:**
  - [illegible]**:** [illegible]
  - [illegible]**:** [illegible]
  - [illegible]**:** [illegible]
  - [illegible]**:** [illegible] ([illegible]) [illegible]
  - [illegible]**:** [illegible]; [illegible]
- [illegible]**: UBI** [illegible]**,** [illegible]**,** [illegible]**,** [illegible]
- [illegible]
  - [illegible] **"**[illegible]**-**[illegible]**":** [illegible]
  - [illegible] **"**[illegible]**":** [illegible]
  - [illegible] **UBI:** [illegible]
  - [illegible] **"**[illegible]**":** [illegible]
- [illegible] **(UBI)** [illegible]
  - [illegible]**/**[illegible]
    - [illegible]**:** UBI [illegible]

[illegible] [illegible] [illegible] [

□□□□ □□□ □□□□□□:

- □□□□□□□□ □□□□□□: **UBI** □□ □□□□□ □□ □□□□□ □□□□□□□ 2016-17 □□ □□□□□□ □□□□□□□□□ □□ □□□ □□□□□, □□ JAM (□□-□□, □□□□, □□□□□□) □□□□□□□□ □□□□□ □□ □□□□□□ □□ □□□□ □□□ □□□□□ **(DBTs)** □□ □□□□□□□□□ □□ □□□□□ □□□□ □□□□
- □□□□□□□ □□□ □□□□□□□□□ □□□□□□□
  - ☐ □□□□ □□□□ □□□□□ **(2018):** □□□□ □□□□□□□ □□□□□□□ □□ □□□□ □□□□ □□□□□□ □□□□□□ □□□□ □□□□
  - ☐ □□□□-□□□□□ **(2019):** □□□ □□□□□□□ □□ □□□□□ □□□□ □□ □□□ □□□□ □□□□□□□ □□□□ □□□, □□□□□ □□□□□□□□□ □□□□ ₹75,000 □□□□□ (□□□□□□ □□ 0.4%) □□□
- □□□□□□□□□ □□□ □□□ □□ □□□:
  - ☐ □□□□□□□ □□□□□□□□□□□
    - ☐ □□□□ □□□□□□ □□□□□□□: □□□□□ □□□□□□□□□□ □□□□□ □□ (UBI) □□□□□□□□□□□ □□ □□□ GDP □□ 3.5%-11% □□ □□□□□□□□ □□ □□□□ □□, □□□□□ □□□□□□ □□□□□□□□□□□ □□□ □□□□□ □□ □□□□□□□□□□ □□ □□□□□□ □□ □□□□□□□□ □□□□□
    - ☐ □□□□□□□□□ □□□□ □□□□□□: □□□□ □□□ □□□□□□□□□ □□-□□**-GDP** □□□□□□ □□ □□□□□□ **UBI** □□□□□ □□ □□□□□□ □□□□ □□ □□□ □□□□□□ □□□ □□□□□□ □□ □□□□ □□□
  - ☐ □□□□□□□ □□□□□□□□□: □□□ □□□□□□ □□□□□□□□□ □□ □□□□□ □□□□□□□□□ □□□□ □□□ □□□□□□□□□□□□ □□□□□□ □□□□□□ □□□□□□□□ □□ □□□□□□ □□□□ □□□□□ □□ □□□ □□□□□□□□□□ □□□
- □□□□ □□ □□□□□□□□□ □□□□□□□□ □□ □□□□□□□□□□ □□□□□□□□ □□ **(UBI)** □□ □□□□□□ □□□□ □□□
  - ☐ □□□□□ □□□□□□ **(□□□□□□□□ 21)**: □□□□ □□ □□□□□□□□□ □□□□□□□□□□ □□ □□□□□□, □□□□□ □□□□□□□□ □□□□□□□ □□□□ □□ □□□□□□ □□ □□□ □□□ □□ □□ □□□□ □□, □□□□□□ □□□□□□□ □□□ □□ □□ □□□□□□ □□ □□□□□ □□□
  - ☐ □□□□□ □□□□ □□ □□□□□□□□ □□□□□□□□: □□□□□□□□ **39(a)** (□□□□□□□ □□ □□□□□□□□ □□□□ □□ □□□□□□□) □□ 41 (□□□, □□□□□□ □□ □□□□□□□□□ □□□□□□ □□ □□□□□□□) □□□□□ □□□□□□ □□□ □□ □□□ □□ □□□□□□□ □□□□□□□ □□□□ □□□□
  - ☐ □□□□□□□□ **46**: □□ □□□□□ □□□□□□ □□ □□□□□□□ □□□ □□□□□□ □□□□□ □□ □□□□□□□□□□ □□□□ □□, □□□ □□ □□ □□□□□□□ □□□□□□□ □□□ □□ □□□□□□□□ □□ □□□□□ □□□□ □□□

□□□□ **-** □□□□□□□ □□□ □□□□□□□□□□□□□

□□□□□□□ □□□□□□□

□□ □□□□ **-** □□□□□□□ □□□ □□□□□□□□□□□□ □□ □□□□□□□ □□□ □□□□□□□□

□□□□□□: □□□□□ □□□ □□□□□□□□ □□□□□□□ □□ "□□□□□□□ □□□□□□□" □□ □□□ □□□□□□□□□□ □□□□□□□ □□□□□ □□□□

□□□□□ □□□ □□□□□?

- □□□□ □□ □□□□□□□ □□□□□□□ □□□□□□□ □□ □□□□□ □□□□□□□□ □□□□ □□□ □□□□□□□□□□□□, □□□□□□□□ □□ □□□□□□ □□ □□□ □□□ □□□□□□□□□□□□ (Bioe3) □□□□ □□□□ □□□
- □□□□□□□□ □□ □□□□□ □□□□□□□ □□□□□□□ □□ □□□ □□□ □□ □□ □□□ □□□□□□□□□□ □□ □□□□□□ □□, □□□□ □□□□□□□ □□□, □□□□□ □□□□ □□ □□□□□□□□□ □□□□□□ □□ □□□□ □□□□ □□□□ □□□□

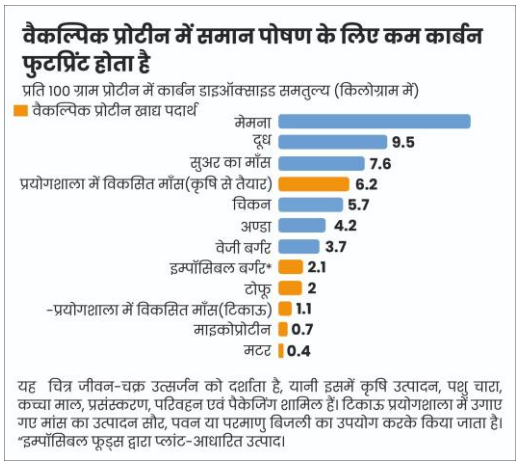

□□□□□ □□□□□□□

- □□□□□□□□ □□ □□□□□ □□□□□□□, □□□□□□□ □□□□ □□□□□□□ □□ □□□ □□□ □□ □□□□ □□□□ □□, □□□ □□□□□, □□□ □□ □□□□□ □□□□ □□□ □□□□□□□□ □□□□□□□ □□ □□□□□□□ □□□□□□□ □□ □□□-□□□ □□□□□□ □□ □□□□□□□□□□ □□□ □□□□□□ □□□□□□□□ □□□□ □□□□ □□□□□□ □□ □□□□□□□□ □□□□□□□ □□ □□□□□ □□□□ □□□□
- □□ □□□□□□ □□□ □□□□-□□□□□□ □□□□□□□ □□ □□□□□ □□□, □□ □□□□□ □□ □□□□□□ □□□□
- □□□□ □□□□□□□ □□□-□□□□□□ □□□□□□□ □□□□ □□□□□, □□□□ □□ □□□□□□□ □□□□ □□ □□□□□□ □□□□□□ □□□□ □□□□
- □□□ □□□ □□□□□□□□□□□□ (GFI) □□□□□□ □□ □□□□□□□ □□ □□□□□□, □□ □□□□ □□□□□□□□□ □□□, □□□□□□□ □□□□ □□□□□□ □□□□ □□□□□□□ □□□ 72-99% □□ □□ □□ □□□ □□□ 47-99% □□ □□□□ □□ □□□□□ □□□□ □□□

□□□□□ □□□□

- □□□□-□□□□ □□ □□□□□ □□, □□□ □□□□ □□□□□□□ □□ □□□□ □□□□ □□□□ □□□, □□ □□□□ □□□ □□□ □□□□□□ □□□ □□□ □□□□□□□ □□ □□□□□□□□□□ □□□ □□□□□□ □□□□ □□ □□, □□ **1991** □□□ **9.7%** □□ □□□□□ **2021** □□□ **11%** □□ □□ □□□
- □□□□ □□□□□□□ □□ □□□□ □□ □□□□ □□□□ □□ □□□ □□ □□□□□□ □□□□□□ □□□□□□□□ □□□□ □□□□
  - □□ □□□□□ □□□□□□□ □□□ □□ □□□□□□ □□□□ □□□ □□□□ □□□ □□ □□ □□□□□□□ □□ □□□□ □□□□□□ □□□ □□□□□ □□□□□ □□□□ □□□□ □□□□
- □□□□ □□□, □□□□□□ □□ □□□□ □□□□□ □□□□ □□□□□□ □□□□-□□□□□□ □□□□□□ □□□□ □□ □□ □□□□ □□□ □□□□□ □□□, □□□□□□□ □□□□□ □□□□□ □□□□ □□, □□□□□□-□□□□□□ (GFI-Deloitte) □□□□□□□ □□ □□□□□□ 2022 □□□ □□□□ □□□□□ 45 □□□□□□ □□□□ □□□□□
- □□□□□□□, □□□□□ □□□□□ □□□□□□ □□ □□□□□□ □□, □□□ □□□□□□ □□ □□ 2030 □□ □□□□□ □□ □□□□□ 946 □□□□□□ □□□□ □□ 2.4 □□□□□□ □□□□ □□ □□□ □□□□□

- □□□□□-19 □□□□□□□ □□ □□□-□□□ □□□□□□□ □□ □□□□□□□□□□ □□ □□□□ □□□□ □□, □□□□□ □□□ □□□□□□ □□□□□□ □□ 2023 □□□ 73 □□□□□□□□□ □□ 41 □□□□□□□□□□ □□□ 377 □□□□□□□□ □□□□□□□ □□□□□□□□ □□ □□□□ □□□□ □□ □□□
  - ☐ GFI-□□□□□ □□□□□□□□□ □□ □□□ □□□ □□ □□ □□□□ □□□□□□□□□ □□□, □□□□□□□ □□□□, □□□ □□□□□□□□□□ □□ □□□□□□□□□□□□ □□ □□□, □□□□□ □□ □□□□□□ □□□□□ □□ □□□□ □□ □□□□□ □□□□□□□□ □□□□ □□□

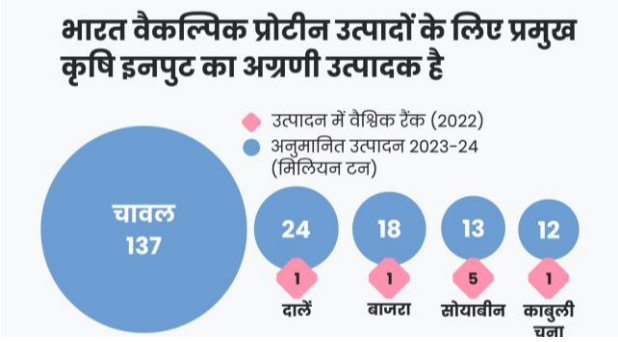

□□□□□□

□□□□□, □□□□□ □□ □□□□ □□ □□□□□ □□□□□□□□□ □□□□ □□□□□□ □□□ □□ □□□□□□ □□□ □□□□□□ □□□ □□□ □□□□

- □□□□□□□: □□□□□□ □□ □□□□□□, □□□□ □□□□□□□□ □□□□□□□ □□□□□ □□□ □□□□□ □□ □□□□□□ □□□□□ □□ □□□□□□□□ □□, □□□□□□ □□□□□□□□ □□□□□□□ □□□□□□ □□ □□□□□□□□ □□ □□□□ □□□□ □□□, □□□□□□ □□□□ □□□□□ □□□□ □□□□□□□ □□□□□ □□ □□□□ □□□□□□□□□□ □□□□□□, □□□□□□□ □□ □□□□ □□□□□ □□□□
- □□□□: □□ □□□ □□ □□□□□□□□ □□, □□□ □□□□ □□□ □□□□□□□-□□□□□□□ □□□□□ □□□ □□□□□□□□ □□□□□□□□ □□ □□□□□□□ □□□□ □□ □□□□□ □□□□ □□□□
- □□□□□: □□ □□ □□□□ □□□□□□ □□, □□□□□□□ □□□□□□□□□□□□□ □□□□ □□□□-□□□ □□□□□□ □□□□□□□□ □□□ □□ "□□□□□□□□□□" □□□□ □□ □□□□ □□□ □□ □□□□□□□□□□□□ □□ □□□ □□□□ □□ □□□□ □□ □□□□ □□□□
  - ☐ □□□□□□□□ □□□□□□□ □□□□□□□□□□ □□□□ □□□□ **(□□□□□), □□□□ (□□□□ □□□□),** □□□ □□□ □□ □□□□□□□ **(□□□□□□)** □□ □□□□□□ □□ □□ □□□□□□ □□ □□□□□□ □□ □□□ □□□□
  - ☐ □□□□□□□□□□□ □□ □□□ □□□□ □□ □□ □□□□ □□ □□□□□ □□ □□□ □□□□□□□□ □□□□□□□ □□□□□□ □□□ □□□□ □□□□□□ □□□□□□ □□□, □□□□ □□□ □□□□ □□□□ □□□□□□ □□□□ □□□□□□□□□ □□□ □□□□□ □□□□□□ □□, □□ □□□□□□□ □□ □□ □□ □□□□□□□□□□ □□ □□□ □□□□□□□ □□□□□□ □□ □□□ □□□ □□□ □□ □□□□□ □□□□
- □□□□□: □□ □□□□□ □□□ □□ □□□ □□ □□□□□ □□□□□□ □□□□□□□□ □□ □□□ □□□□□□□ □□□□□ □□ □□□□ □□, □□□□□□□ □□□□ □□ □□□□ □□□□ □□□□□□□□ □□□□□□ □□□-□□□□ □□□□□□ □□ □□□□□ □□□ □□□□□ □□□□□ □□□ □□□□ □□□□

□□□□ □□□□ □□□□

- □□□□□□□□□□ □□□□□□□ □□□□□□: □□ □□□□ □□ □□□□□□□□□□□ □□□□□□□ □□□□ □□□□□□ □□□□ □□□
  - ☐ □□□, □□□, □□□□□, □□□, □□□□ □□ □□□□□□□ □□□□ □□□□□ □□ □□□□□□ □□□□□□□ □□ □□□ □□□, □□□□ □□□□-□□□□□□ □□□□□□□ □□□□□□□ □□ □□□□□□ □□□□□□□□□□□□ □□□□ □□ □□□ □□□□□ □□□□□□ □□□ □□□
  - ☐ □□□□□□□ □□ □□□□□ □□□□□□ □□□□ □□ □□□□□□, □□□□□□□□□□ □□□ □□□ □□ □□□□□ □□ □□□□ □□□□□□□□□□ □□□□ □□□

- [illegible] (Shaka Harry's) [illegible]
- [illegible]: [illegible]
  - [illegible]
  - [illegible]
  - [illegible] (Gen Z) [illegible] 1980 [illegible] "[illegible]" [illegible] 1990 [illegible] "[illegible]" [illegible]

[illegible] 1 [illegible]: [illegible]

[illegible] - [illegible]

[illegible]: [illegible] **1** [illegible] **(T1D)** [illegible]

[illegible]?

[illegible] **T1D** [illegible]

[illegible]:

- [illegible]

- [illegible] **(pre-programmed cells)** [illegible] T1D [illegible]
- [illegible]
  - [illegible] **(ESC):** [illegible]
  - [illegible] **(iPSCs):** [illegible] (ESC) [illegible]

[illegible]:

- [illegible]: [illegible]
- [illegible]: [illegible]
- [illegible]: [illegible]
- [illegible]: [illegible]
- [illegible]: [illegible]

[illegible]:

- [illegible]: [illegible] 860,000 [illegible] 1 [illegible] (T1D) [illegible]
- [illegible]: [illegible] AI-[illegible]) [illegible]

[illegible]:

- [illegible]: [illegible] 1 [illegible] (T1D) [illegible]

- **[illegible]:** [illegible] [illegible] [illegible]

□□□□□□□: □□□□□ □□□□□□□□□□ □□□□□ **(WHO)** □□ □□□□□□□□□□ □□□□□ □□ □□□ □□□□ □□ □□□□□□ □□□□□□□□□□□□□ **(IVD)** □□□□□□□ □□ □□□□□□ □□□□ Mpox □□ □□□□□□□ □□□□□ □□□ □□ □□□□□□ □□□ □□□□□ □□□

□□□□□ □□□ □□□□□?

- □□□□□□□□□ □□□□□ □□□□□□□ (EUL) □□□□□□□□□ □□ □□□ □□ □□□□□□□ □□ Mpox □□□□□□□ □□ □□□□□□□ □□□□□ □□□□□ □□ □□□□□□ □□ □□□□□□ □□ □□ □□□□□□□□□□ □□□ □□ □□□□□□□□□ □□□□ □□□ □□□□ □□□□ □□□□□□□ □□□□□□□ □□□ □□□
- □□□□□ □□□□□□□□□ □□□□□□□□□ □□□□□□□□□ □□□□ □□□□□□□□□ □□ □□□□□ □□□□ □□□□□ □□□□□□□□ □□□□□□□□ **(□□□□, □□□□□□□, □□□□□)** □□ □□□□□□□□ □□□ □□□□ □□□□ □□**,** □□ □□□□□□□ □□ □□□□□ □□□□□□□ □□□□□□□□□□ □□□□□□□□□□□ □□□ □□□□ □□□□□ □□ □□□□□ □□□□ □□□

□□□□□□□ □□□□□□□ □□□□□□

- □□□□ □□□ □□□□□□ **35** □□□□□□□□□□□□□ □□□□□□□ □□ □□□□□□□ □□□□□□ □□ □□□□ □□□□ □□□□□□□□ □□ □□□ □□□□
- □□□□□ □□□□□□□□□ □□□□□ □□ □□□□□ **2024** □□ □□□□ □□□ □□□□□□□ □□ □□□□□□□□□□ □□□□□□□□□ □□□□□□□ □□□□□ □□□□ □□**,** □□ □□ □□□□ □□□ □□□□□□□ □□ **30** □□□□□ □□□□□ □□ □□□□

□□□□□ □□□□□**:**

- □□□□□□ □□□□□□□ □□□□□□□, □□□□□□□ □□ □□□□□□□□□□ □□□□□□□ **(Alinity m MPXV assay),** □□□□ □□□□□□□□□□ □□□□□□ □□□□□□ □□□□□□□ □□□ □□□ □□□□ □□□□□ □□□□□ □□ □□□□□ □□ □□□□□□□□□ □□□□□ **(□□□□□ I/II)** □□ □□□□□ □□ □□□ □□□□□ □□ □□□ □□□□□□□ □□□□ □□□ □□□

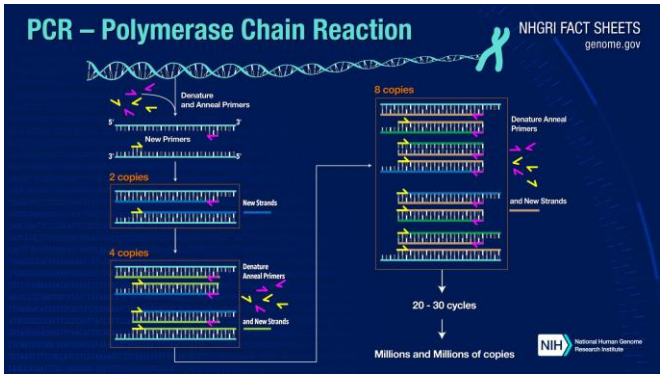

- □□□□□□□□□ □□□□□ □□ □□□□□□ □□□□□□□□□ □□□□ □□□□□□□□ □□□□□□□ □□ □□□□□□ □□ □□ □□□□ □□, □□□□□□ □□□□□□□□ □□□ □□ □□□□□□□□ □□□□□□□□□ □□□ □□□□□□□ (PCR) □□□□□□□ □□□□□ □□□□
  - □ □□□□□ □□ □□□□□□ □□□□ □□□□□□□□ □□□□□ □□□ □□ □□□□ □□□□ □□□
- □□ □□□□□□□ □□ □□□□□□□□□□□ □□□□□□□ □□□□□□□□□□□ □□□□□□□□□□□ □□ □□□□□ □□ □□□ □□, □□ □□□□□□ □□□□□□□ □□ □□□□□□ □□□□□□□□□□□□ □□□ □□□□□□ □□□□ □□□□

□□□□□□ □□□□ □□**?**

- □□□□□□□□□□ □□□ □□□□□□□ (□□□□□□) □□ □□□□□ □□□ □□□□□□□□□ □□□□□ □□, □□□□□

[illegible]

- [illegible] **1993** [illegible]
- [illegible] **(**[illegible]**/**[illegible]**)** [illegible]
- [illegible]
- [illegible]

PCR [illegible]**:**

- [illegible]**:** PCR [illegible]
- [illegible]**-**[illegible]**:** PCR [illegible]
- [illegible]**:** PCR [illegible]

[illegible]**:**

- [illegible]
- [illegible]
  - [illegible] **2024** [illegible]**, 30,000** [illegible]
  - DRC [illegible] **37%** [illegible]
- [illegible] (Alinity m MPXV assay) [illegible]

[illegible]**:**

- [illegible] (Alinity m MPXV assay) [illegible]

[illegible]

- [illegible]

[illegible] (Mpox):

- [illegible] **(**[illegible]**)** [illegible]
- [illegible] **1970** [illegible]

- [illegible]
- [illegible]**:** [illegible] **I** [illegible] **II** [illegible]
- [illegible]**,** [illegible]
- [illegible] **(5** [illegible] **21** [illegible]**),** [illegible]
- [illegible]**,** [illegible]**,** [illegible]
- [illegible] **(**[illegible]**)** [illegible]**,** [illegible]

[illegible]

[illegible] **-** [illegible]

[illegible]**:** [illegible]**,** [illegible]**,** [illegible]

[illegible]**?**

- [illegible]
- [illegible]**:** [illegible] (LEO) [illegible]

- [illegible] **42,000** [illegible]

[illegible]**?**

- [illegible]
- [illegible]
- [illegible]
  - [illegible]

[illegible]

- [illegible]
- [illegible]
  - [illegible]
- [illegible] LEO [illegible]
  - [illegible]
- [illegible]: LEO [illegible]

[illegible]

- [illegible]
- [illegible] (FCC) [illegible] **(ITU)** [illegible]

[illegible]
- [illegible], [illegible] [illegible] [illegible]

[illegible]

[illegible] - [illegible]

[illegible]: NASA [illegible] [illegible] [illegible] [illegible] [illegible] [illegible] [illegible] [illegible] [illegible] [illegible] [illegible], [illegible] [illegible] [illegible] [illegible] [illegible] [illegible] [illegible] [illegible] [illegible] [illegible]

[illegible]

[illegible]

- [illegible]
- [illegible] 100 [illegible] (30 [illegible]) [illegible]—[illegible]
- [illegible] 13,000 [illegible] (6,000 [illegible]) [illegible]
- [illegible], [illegible] 16 [illegible] (25 [illegible])

[illegible]

- [illegible]
- [illegible]
- [illegible], [illegible]-[illegible]

[illegible]

- [illegible] **1.8** [illegible] **(3** [illegible]**)** [illegible] **5.5** [illegible]
- [illegible] 2025 [illegible] 2026 [illegible]
- [illegible] **2030** [illegible]
- [illegible], [illegible] **49** [illegible], [illegible] **2034** [illegible]

[illegible]

- [illegible] **1** [illegible] **2** [illegible] 1970 [illegible]
- [illegible] 1990 [illegible] 124 [illegible] (200 [illegible]) [illegible]
- [illegible]
- 2031 [illegible], [illegible] **JUICE** [illegible]

[illegible]

- [illegible]**:** [illegible]
  - [illegible] 100 [illegible] (160 [illegible])
  - [illegible]
- [illegible]**:** [illegible]
  - [illegible]

[illegible]

- [illegible]
- [illegible] "[illegible]" [illegible] **104** [illegible] "[illegible]" [illegible]
- [illegible] **2.6** [illegible]

[illegible]

[illegible]-[illegible], [illegible]-[illegible] [illegible] [illegible] [illegible]

[illegible] [illegible] [illegible] [illegible]

[illegible] - [illegible], [illegible] [illegible] [illegible]

[illegible]: [illegible] [illegible] **2047** [illegible] [illegible] [illegible] [illegible] [illegible], [illegible] [illegible] [illegible] [illegible] [illegible] [illegible] [illegible] [illegible] [illegible]

[illegible] [illegible] [illegible]?

- [illegible] [illegible] [illegible] [illegible] [illegible] [illegible] [illegible] [illegible] [illegible] [illegible] [illegible] [illegible] [illegible] [illegible] [illegible]
- [illegible] [illegible] [illegible] [illegible] [illegible] [illegible] [illegible] [illegible] [illegible] [illegible] [illegible] [illegible] [illegible] [illegible], [illegible] [illegible] [illegible] [illegible] [illegible] [illegible] [illegible] [illegible] [illegible]-[illegible] [illegible] [illegible] [illegible] [illegible]

[illegible] [illegible] [illegible] [illegible] [illegible] [illegible] [illegible] [illegible] [illegible] [illegible] [illegible] ***23%*** [illegible] [illegible] [illegible] [illegible] ***35%*** [illegible] [illegible] [illegible] [illegible] [illegible] [illegible] [illegible] [illegible] [illegible] [illegible] [illegible] [illegible] [illegible] [illegible]

- [illegible]: [illegible] **25** [illegible] [illegible] [illegible] [illegible] [illegible] [illegible] [illegible] [illegible], [illegible] [illegible] [illegible] [illegible] [illegible] 2022 [illegible] **0.43** [illegible] [illegible] **(toe)** [illegible] [illegible] 2047 [illegible] **0.8 toe** [illegible] [illegible]
- [illegible]: [illegible] [illegible] [illegible] [illegible] [illegible] [illegible] [illegible] 2022 [illegible] **18.3%** [illegible] [illegible] **2047** [illegible] **40.3%** [illegible] [illegible] [illegible], [illegible] [illegible] [illegible] [illegible] [illegible] [illegible] [illegible] [illegible] [illegible] [illegible] [illegible] [illegible] [illegible] [illegible] [illegible] [illegible] [illegible] [illegible] [illegible]
- [illegible] [illegible] [illegible]: [illegible] [illegible] [illegible] [illegible] [illegible] [illegible] [illegible] [illegible] [illegible], [illegible] [illegible] [illegible] [illegible] [illegible] [illegible] [illegible] [illegible] [illegible] [illegible] [illegible] [illegible] [illegible] [illegible] [illegible] [illegible] [illegible] [illegible]

15% [illegible] 20% [illegible]

- [illegible]: [illegible]
- [illegible]: [illegible] **(SMRs)** [illegible]
- [illegible]: [illegible]
  - [illegible]

[illegible]:

- [illegible]: [illegible] **2010** [illegible], [illegible] 2022 [illegible] 100 [illegible]
- [illegible]: **2021** [illegible]
  - **2030** [illegible], [illegible] **5** [illegible] **125** [illegible]
- [illegible] **(**[illegible]**):** [illegible]
- [illegible] **(**[illegible]**):** [illegible] **2030** [illegible] 40 % [illegible]

[illegible]:

- [illegible] **2070** [illegible] **,** [illegible]
- [illegible]
- [illegible]

□□□□ □□□□□ □□□□□□□ □□□□ □□□□□□□ **2024**

- □□□□ □□□□□ **8-9** □□□□□□□□**, 2024** □□ □□ □□□□□□ □□ □□□□□□ □□□ □□□□ □□□□□□
- □□ □□□□□□□□□□ □□□ □□□□□□ □□□□ □□□□□□□□□**,** □□□□□□□ □□□□□□ □□□ □□□□□□,
  □□□□ □□□ □□□□□□□□□□ □□□□□□□ □□ □□□□ □□□□ □□ □□□□□□ □ □□□□□□□□□ □□□□□
  □□□□□□□ □□ □□ □□□□□□□ □□ □□□□□ □□□□ □□ □□□ □□ □□□ □□ □□□□□□
- □□□□ □□□□□□ □□□□□□ □□□ □□□□□□□□□□ □□ □□□□□□□□ □□□□ □□□□□**:**
  - ☐ □□□□□□□□ □□□□□ □□ □□□□□□□
  - ☐ □□□□□□□□ □□ □□□□□□-□□□□□□□□□□
  - ☐ □□□□□□□ □□□□ □□ □□□□□□□□ □□ □□□□ □□ □□□□□□□□ □□ □□□ □□□□□
    □□□□□□□ □□ □□□□□□□ □□□□ □□□□□□

□□□□ □□□ □□□□□□-□□□□□□ □□□□ □□□□□□□□□□□ □□□□□□□ □□ □□□□□□

□□ □□□□ - □□□□ □□□□□□□, □□□□□□□□ □□□□□□□ □□□ □□□□□

□□□□□□**:** 28 □□□□□□□, 2024 □□ □□□□ □□□ □□□□□□□ □□□ □□□□□□□□ □□□ □□□□□□□ □□ □□□ □□
□□□□□□□□□□□□□□, □□□□□□□-□□□□□□□ □□ □□□□□□□-□□□□□□□ □□□□ □□□□□□□□□□□□ □□
□□□□□□□□□□ □□□□□□□ □□□□□□□ □□□□ □□ □□□

- □□ □□□□ □□□□□□□ □□□□ □□□□□□, □□□□ □□□□□□□ □□ □□□□ □□□ □□□□□□□ □□□
  □□□□□□ □□□□ □□□

□□□□□□□□ □□ □□□□□ □□□□□□□□□

- □□□□□□-□□□□□□□ □□□□ □□□□□□□**:**
  - ☐ □□ □□□□□□□ □□□□□□□□ **CoS-it-FloWS** (□□□□□□-□□□□□□ □□□□□□-□□□□□□
    □□□□ □□□□□□□□□□□ □□ □□□□□ □□□□□□□ □□□□□□□) □□ □□□ □□□
  - ☐ □□□□□□□□□ □□□□□□□□□□□ □□□□□□ □□□□□□□ **100** □□□□□□□□□ □□□□□□□ □□
    □□□□□ □□□□ □□□□□ □□□□ □□□□ □□□□ □□□□ □□□
  - ☐ □□ □□□□ □□□□□ □□□□ □□□□□□□ □□□□□□□□ □□ □□□ □□□□□□□□ □□□□□□□□□
    □□□□ □□□□ □□□□□□ □□□□□□ (EOC) □□ □□□□□□□ □□□□ □□□□ □□□
- □□□□□□ □□□□□□**:**
  - ☐ □□□ □□□□□□ □□□□□ □□□□□□□ □□□□□□ □□□□□□□ □□□□□□□□□□ □□□□□□
    □□□□□□ □□□□ □□□ □□□
  - ☐ □□□□□ □□□□□□□ □□□□□ □□ □□□□□□ □□ □□□ □□□□□□□ □□ □□□□ □□□□□□□□□□
    □□□□□□□ □□□□□ □□□
  - ☐ □□□□□□□□□□□□ □□ □□□□□□□□□□□ □□ □□□□ □□□□ □□□ □□□□ □□□□□□□ □□□□
    □□□□ □□ □□□□□□ □□ "□□□□" □□□□□□ □□□□ □□□ □□□
- □□□□□□-□□□□□□ □□□□□□□□□□□**:**
  - ☐ □□ □□□□□□□ □□□□ □□ □□□□□□□ □□□□□□□□ □□ □□□□□□□□□□□ □□□□□ □□ □□□
    □□□□ □□□□ □□□ □□ □□□□□□□ □□□□□□ □□□□□□□□ □□ □□□□□□ □□□□ □□□

□□□□□□□□□□□□□□

    - [illegible]
- [illegible]:
    - [illegible]
    - [illegible]
    - [illegible] " [illegible] " [illegible]
- [illegible]:
    - [illegible]
    - [illegible]

[illegible]

- [illegible]:
    - [illegible]
    - [illegible]
- [illegible]:
    - [illegible]
    - [illegible]
- [illegible]:
    - [illegible]
    - [illegible]

[illegible]

- [illegible]:
    - [illegible]
    - [illegible]

- [illegible]:
  - [illegible], [illegible] [illegible] [illegible] [illegible] [illegible] [illegible] [illegible] [illegible] [illegible] [illegible] [illegible]
  - [illegible] [illegible] [illegible] [illegible] [illegible] [illegible] [illegible] [illegible] [illegible] [illegible] [illegible] [illegible] [illegible] [illegible] [illegible]

[illegible]:

[illegible] [illegible] [illegible] [illegible] [illegible] [illegible]-[illegible] [illegible] [illegible] [illegible] [illegible] [illegible] [illegible] [illegible] [illegible] [illegible] [illegible] [illegible] [illegible] [illegible] [

- [illegible]
- [illegible]

[illegible]:

- [illegible] : [illegible] **13,000** [illegible], [illegible] **5,378** [illegible]
- [illegible] :
  - [illegible], [illegible] : 120.5 [illegible]
  - [illegible], [illegible] : 76.9 [illegible]
  - [illegible], [illegible] : 58.5 [illegible]
- [illegible] **(**[illegible]**) 2034** [illegible], [illegible] **1,781** [illegible]
- [illegible]: [illegible] 2024 [illegible]

[illegible]:

- [illegible] **25%** [illegible] **99** [illegible]
- [illegible] **(**[illegible]**)** [illegible]
- [illegible] **,** [illegible]

[illegible]:

- [illegible] :
  - [illegible]
  - [illegible]
- [illegible] **(ghettos)** [illegible] :
  - [illegible]
  - [illegible] **(**[illegible]**)** [illegible]
- [illegible] :
  - [illegible]
  - [illegible]

[illegible]

- [illegible], [illegible]

- [illegible], [illegible] [illegible] [illegible]
- [illegible] [illegible] [illegible]

□□□ □□□□ □□□ □□□□□□□□□□ □□ □□□□ □□□□ □□□

- □ □□□ □□ **(□□□□-□□-□□□□□□□ / eSAF):** □□□□-□□-□□□□□□□ (PtL) □□□□, □□□□ e-SAF □□ □□□ □□ □□ □□□□ □□□□ □□, □□□ □□□□ □□□□ □□ □□□□□□□ □□ □□□□□□□□ □□ □□□ □□□ □□□□□□□□□ □□□□□□□□ □□□□□□□ □□ □□□□□ □□□□ □□□□ □□□□ □□□□ □□□□, □□□□ □□□□□□□ **CO2** □□□□**,** □□ □□□ □□□□□□□□ □□□□□ □□ □□□□□□ □□ □□□□ □□□□ □□□
- **eSAF/□□□□-□□-□□□□□□□ (PtL)** □□□**:** □□□□ □□□□ □□□□□□ eSAF □□□□□ □□ □□□□□□□ □□□□ □□□□
  - □ □□ □□□□□□ □□□ □□□□□□ □□□ □□□ □□□□ □□□□ 90% □□ □□□□□□□□ □□□ □□□ □□□□ □□ □□□□□□ □□, □□□□ □□ □□□□ SAF □□ □□□□□ □□□ □□□□□ 30 □□□□ □□ □□□□ □□ 1,000 □□□□ □□ □□□□ □□ □□□□□ □□□□ □□□

□□□□□□□ **SAF** □□□□□**:**

- □□□□□□□ □□□□□ □□□□□□□**:** 45-50% □□□□□□□ □□□ □□□□
- □□□□□□□ □□□**:** 30-35% □□□□□□□ □□□ □□□□
- □□□□□-□□□□□□□ **(**□□□□□**,** □□□□□□□□**):** 5-8% □□□□□□□ □□□□□□□ □□□ □□□□
- □□□□ **(**□□**.**□□**.,** □□□□□□□**,** □□□**):** 10-15% □□□□□□□ □□□ □□□□
- □□□□ □□□□□□□□□**:** □□□□ □□ □□□□□□ □□ □□□□□□, □□□ □□□□□□ □□□□ (SAF) □□□ □□ □□□□□□□ □□□□□□ □□□□ □□ □□□□ □□ □□ □□□□ □□□□□□ (<1%) □□□ □□□□□□□, □□□□ □□□□□□□ □□□□□□□ □□□□□□ 2030 □□ □□ □□□□ □□□□□ □□ □□□□□□ □□□□ □□ □□□ □□□
- □□□□ 2040 □□ 8-10 □□□□□□ □□ □□□ □□□□□□ □□□□ (SAF) □□ □□□□□□□ □□□□□, □□□□□ □□□ 70-85 □□□□□□ □□□□□□□ □□□□ □□ □□□□□ □□ □□□□□□□□ □□□□□

SAF □□□□□□ □□ □□□□□**:**

- □□□□□□□ □□ □□ □□□ □□□□□□**:** SAF □□□□□□□ □□□□ □□□□□□□ □□ □□□□□□□□ □□ □□□ □□□ □□□□□ □□□□ □□□□□□□ □□ □□ □□ 10-15% □□ □□□□ □□□□ □□, □□□□□ □□□□□□□ □□□ □□□□□ □□ □□□ □□ □□□ □□□□□□ □□□□□□ □□□□ □□ □□□□
- □□□□□□□□□□ □□□□□□
  - □ □□□□□□ □□ □□□□□□□□ □□□ □□□
  - □ □□□□□□ □□ □□□□□□ □□□□□ □□□□
- □□□□□□ □□□□□□
  - □ □□□□□□ □□□□ □□□ □□□□□
  - □ □□□□□□□ □□□□□□ □□ □□□□□□□
- □□□□□□□□ □□□ □□□□□□ □□□□□□
  - □ □□□□□□□□□□ □□ □□□ □□□□□□
  - □ □□□□□ □□□□□□□□□□
- □□□□□□□ □□□□□□□

□□□□ □□□ **SAF** □□ □□□□□□ □□□□ □□□ □□□□□□□□□

- □□□□ □□□□□□□ □□□□**:** □□□□□□□□ □□□ □□□□ □□ □□□□□ □□□ SAF □□ □□□□□□□ □□□□ □□□□□ □□, □□□□□ □□□□□□□ □□ □□□□ □□□ □□□□□□ □□□□□□ □□□ □□ □□□□□□□□□□□ □□ □□□□ □□□
- □□□□□□□□ □□□□□□□□ □□ □□□□**:** □□□□ □□□□□□ □□ SAF □□□□□□□ □□□ □□□□□ □□□□ □□□□□ □□□□□□□□ □□ □□□□□□□□□□ □□□□□ □□ □□□□□ □□ □□□□□□□□ □□□
- □□□□□□ □□□□□□**:** □□□□□□□ □□□ □□□□□□□ □□□ □□ □□□□□□, □□□□ □□□ SAF □□□□□ □□ □□□□□□ □□□□ □□ □□□ □□□□□□ □□□□□□ □□□ □□□□□□□□□□ □□ □□□□ □□□

- [illegible]: [illegible] SAF [illegible] (R&D) [illegible]
- [illegible]: [illegible]
- [illegible]: [illegible] SAF [illegible]

[illegible]:

[illegible]

[illegible]

[illegible] - [illegible]

[illegible]: [illegible]

[illegible]?

[illegible] **(CCPA)** [illegible]

[illegible]

[illegible]:

- [illegible]: [illegible] [illegible] [illegible]

[illegible]" [illegible] [illegible] [illegible] [illegible] [illegible] [illegible] [illegible] [illegible] [illegible] [illegible] [illegible]-[illegible] [illegible] [illegible] [illegible]

- [illegible] [illegible] [illegible], [illegible] [illegible] [illegible] [illegible] [illegible] [illegible] [illegible], [illegible] [illegible] [illegible] [illegible] [illegible] [illegible], [illegible] [illegible] [illegible] [illegible] [illegible] [illegible] [illegible] [illegible] [illegible] [illegible]

[illegible]?

[illegible], [illegible] **CERT** ([illegible]) [illegible] **NCIIPC** ([illegible]), [illegible]

[illegible], [illegible] ***(OT)*** [illegible] ***(IT)*** [illegible]

[illegible]:

- [illegible], [illegible], [illegible]
- [illegible], **95%** [illegible] 70% [illegible], [illegible]

[illegible]:

- [illegible] (**IOR**) [illegible]
- [illegible] **2030** [illegible]

[illegible]:

- [illegible] [illegible]
- [illegible], [illegible] (**[illegible]**) [illegible] **2018** [illegible]

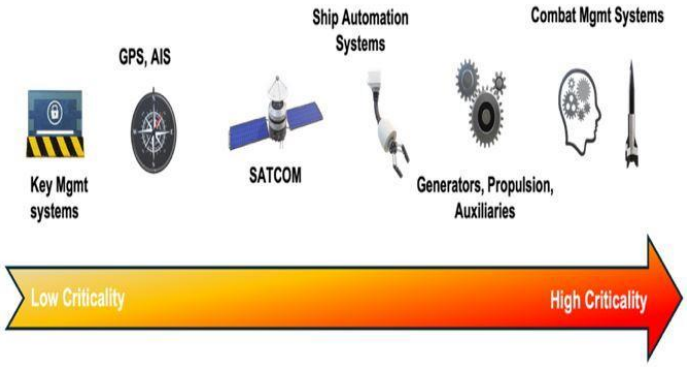

[illegible], [illegible] [illegible] [illegible] [illegible] [illegible] [illegible] [illegible] [illegible] [illegible] [illegible]

- [illegible], [illegible] [illegible] [illegible] [illegible] [illegible] [illegible] (OT) [illegible] [illegible] [illegible] (CT) [illegible] [illegible] [illegible] [illegible] [illegible] [illegible] [illegible] [illegible] [illegible] [illegible] [illegible]

[illegible] [illegible] [illegible]

- **AIS** [illegible] **GPS** [illegible]: [illegible] 2021 [illegible], [illegible] [illegible] [illegible] [illegible] [illegible] [illegible] [illegible] [illegible] [illegible] [illegible]

[illegible] [illegible] [illegible] [illegible] [illegible]:

- [illegible] [illegible] [illegible] [illegible] [illegible] : [illegible] [illegible] [illegible] [illegible] [illegible]

- [illegible] ([illegible]) [illegible] [illegible] [illegible] [illegible] [illegible] [illegible] [illegible], [illegible] [illegible] [illegible] [illegible] [illegible] 1999 [illegible] [illegible] [illegible] [illegible] [illegible] [illegible]

- [illegible] [illegible] [illegible] [illegible] [illegible] [illegible] [illegible] [illegible] [illegible] [illegible] [illegible] [illegible], [illegible] [illegible] [illegible] [illegible] [illegible] [illegible] [illegible]

- [illegible] [illegible] [illegible] [illegible]-[illegible] [illegible] [illegible] [illegible] [illegible], [illegible] [illegible] [illegible] ([illegible]) [illegible] [illegible] [illegible] [illegible] [illegible] [illegible] [illegible]

- [illegible] [illegible] [illegible] [illegible] [illegible] [illegible] [illegible] [illegible] [illegible] [illegible], [illegible] [illegible] [illegible] [illegible] [illegible] [illegible] [illegible] [illegible] [illegible] [illegible] [illegible]

[illegible] [illegible] [illegible] [illegible] [illegible]:

- [illegible] [illegible] [illegible] [illegible] ([illegible]) [illegible] [illegible] [illegible] [illegible] [illegible] [illegible] [illegible] [illegible] [illegible] [illegible], [illegible] [illegible] [illegible] [illegible] [illegible] [illegible] [illegible] [illegible] [illegible] [illegible] [illegible] [illegible]
- [illegible] [illegible]: [illegible] [illegible] [illegible] [illegible] [illegible] [illegible] [illegible] [illegible], [illegible] [illegible], [illegible] [illegible], [illegible] [illegible]-[illegible] [illegible]
- [illegible]: [illegible] [illegible] [illegible] [illegible] PTSD [illegible] [illegible] [illegible] [illegible] [illegible] [illegible] "[illegible] [illegible]" [illegible] [illegible] [illegible], [illegible] [illegible] [illegible] [illegible] [illegible] [illegible] [illegible] [illegible] [illegible] [illegible]
  - [illegible]-[illegible] [illegible] [illegible] [illegible] [illegible] [illegible] [illegible] [illegible] [illegible] [illegible]. [illegible]
- [illegible] [illegible] [illegible] [illegible] [illegible] [illegible]:
  - [illegible] [illegible] [illegible] [illegible]: [illegible] [illegible] [illegible] [illegible] [illegible] [illegible] [illegible] [illegible] [illegible] [illegible] [illegible] [illegible] [illegible] [illegible] [illegible], [illegible] [illegible] [illegible] [illegible] [illegible] [illegible] [illegible] [illegible] [illegible] [illegible]
  - [illegible] [illegible] [illegible]: [illegible] [illegible] [illegible] [illegible] [illegible] [illegible] [illegible] [illegible] [illegible] [illegible] [illegible] [illegible] [illegible] [illegible] [illegible] [illegible] [illegible] [illegible], [illegible] [illegible] [illegible] [illegible] [illegible] [illegible] [illegible] [illegible] [illegible] [illegible] [illegible]

[illegible] [illegible] [illegible] [illegible] [illegible]:

- AR [illegible] [illegible] [illegible], [illegible] [illegible] [illegible] [illegible] [illegible] [illegible] [illegible] [illegible] [illegible] [illegible] [illegible] [illegible] [illegible] [illegible], [illegible] [illegible] [illegible] [illegible] [illegible] [illegible] [illegible] [illegible] [illegible] [illegible] [illegible] [illegible] [illegible]
- AR [illegible] [illegible] [illegible] [illegible] [illegible] [illegible] [illegible] [illegible] [illegible], [illegible]

- AR [illegible], [illegible] [illegible], [illegible] [illegible], [illegible] [illegible] [illegible]-[illegible] [illegible] [illegible] [illegible]

[illegible] [illegible] [illegible] **AR** [illegible] **VR** [illegible]**:**

- [illegible] [illegible] [illegible] [illegible] [illegible] [illegible] [illegible] [illegible] [illegible]-[illegible] [illegible] [illegible] [illegible] [illegible] [illegible] [illegible]
- [illegible] [illegible] 1970 [illegible] [illegible] [illegible] [illegible] [illegible] [illegible] [illegible], [illegible]-[illegible] [illegible] [illegible] [illegible] [illegible] [illegible]
- 2023 [illegible] [illegible] [illegible] [illegible] [illegible], [illegible] [illegible] [illegible] [illegible] [illegible] [illegible] [illegible] [illegible] [illegible] [illegible] [illegible] [illegible] [illegible]

[illegible] [illegible] [illegible] [illegible]**:**

- [illegible] [illegible] [illegible] [illegible] [illegible] [illegible], [illegible], [illegible] ([illegible] [illegible]) [illegible] [illegible] [illegible] [illegible] [illegible] [illegible] [illegible] [illegible] [illegible] [illegible]
- [illegible] [illegible] [illegible] [illegible] [illegible] [illegible] [illegible] [illegible] [illegible] [illegible] [illegible] [illegible], [illegible] [illegible] [illegible] [illegible] [illegible] [illegible] [illegible] [illegible] [illegible] [illegible] [illegible] [illegible] [illegible]
- [illegible] [illegible] [illegible] [illegible]**:** [illegible] [illegible] [illegible] [illegible] [illegible] (FRCV) [illegible] [illegible] [illegible] [illegible] [illegible] [illegible] [illegible]-[illegible] [illegible] [illegible] [illegible] [illegible], [illegible] [illegible] [illegible] [illegible] [illegible] [illegible] [illegible] [illegible] [illegible] [illegible] [illegible]

[illegible] [illegible] [illegible] [illegible]**:**

- [illegible]**:** [illegible] [illegible] VR [illegible] [illegible] [illegible] [illegible] [illegible] 2020 [illegible] [illegible] [illegible] [illegible] [illegible] [illegible] [illegible] [illegible] [illegible] [illegible] [illegible] [illegible] [illegible], [illegible] [illegible] [illegible], [illegible] [illegible] [illegible] 17-19 [illegible] [illegible] [illegible] [illegible] [illegible] [illegible] [illegible] [illegible] [illegible] [illegible]
- [illegible]**:** [illegible] [illegible] [illegible] [illegible], [illegible] "[illegible]", [illegible] [illegible] [illegible] [illegible] [illegible] [illegible] [illegible] [illegible] [illegible] [illegible] [illegible] [illegible] [illegible] [illegible] [illegible] [illegible] [illegible]

[illegible] [illegible] [illegible] [illegible]**:**

- [illegible] [illegible] [illegible] [illegible] [illegible]**:** [illegible] [illegible] [illegible] [illegible] [illegible] [illegible] [illegible], [illegible] [illegible] [illegible] [illegible] [illegible] [illegible] [illegible] [illegible] [illegible] [illegible] [illegible] [illegible] [illegible] [illegible] [illegible] [illegible] [illegible] [illegible] [illegible]
- [illegible]-[illegible] [illegible]**:** [illegible] [illegible] [illegible] [illegible] [illegible]-[illegible] [illegible] [illegible] [illegible] [illegible] [illegible] [illegible] [illegible] [illegible], [illegible] [illegible] [illegible], [illegible] [illegible] [illegible] [illegible] [illegible] [illegible] [illegible] [illegible] [illegible] [illegible] [illegible] [illegible] [illegible] [illegible] [illegible] [illegible] [illegible]
- [illegible] [illegible]**:** [illegible]-[illegible] [illegible] [illegible] [illegible] [illegible] [illegible] [illegible] [illegible] [illegible] [illegible] [illegible] [illegible] [illegible] [illegible] [illegible] [illegible] [illegible] [illegible] [

□□□□□□□ □□□□□□ □□□□□□□□□□□ III - □□□□□□□□□□ □□□□□□□ □□□□□□ □□□

□□□□ - □□□□□□ □□□□□□□□□□□□□ □□□ □□□□ □ □□□□□□□

□□□□ □□ □□□□□□ □□□□□ □□□ □□□□□ □□□□□

□□ □□□□ - □□□□□□, □□□□□□ □□□ □□□□□, □□□□ □□□□□, □□□□ □□□□□□

□□□□□□: □□□□□□ □□□□□ □□□□ □□ □□□□□□□□□ (□□□□□□□□□) □□ □□□□□□□□□ □□ □□□ □□□□□□□□□ □□□ □□ □□□ □□□□ □□, □□ **2017-18** □□□ **6.1%** □□ □□□□ □□□ □□□□ **2023-24** (□□□□□-□□□) □□□ **3.2%** □□ □□ □□□

□□□□□ □□□ □□□□□**?**

- □□□□□□□□ □□ □□□□□□□□□ □□□ □□□□□□, □□□□ □□ □□□□ □□ □□□□ □□□ □□□□□□□□ □□□□ □□□ □□□□□□ □□□□ □□ □□□□□□□□ □□□□□□□□ □□ □□□ □□□□□ □□ □□□□□ □□□ □□□□□□ □□ □□ □□□□□□ □□□□ □□□

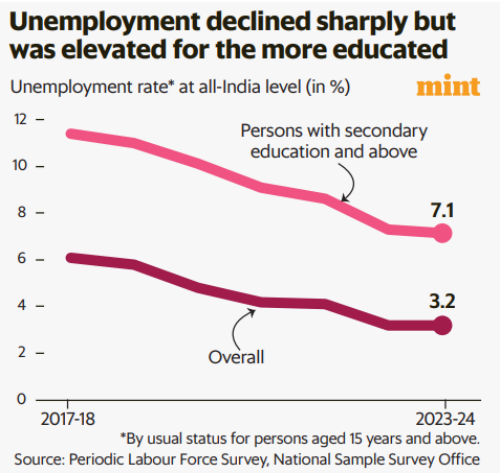

□□□□□ □□ □□□□ □□□:

1. □□□□□□ □□□□□□□□□: PLFS □□□□□□□ □□ □□□ □□□□ □□ □□ 15 □□□□ □□ □□□□ □□□□ □□□ □□ □□□□□□□□□□ □□ □□□ □□□□□□□□□ □□ **3.2%** □□ □□□, □□ □□□□□ □□□ □□□□□□ □□□ □□□□□□□□□ □□□□□ □□ □□□□□□□ □□□
   a. □□□□ □□ □□ **2019-20** □□ **2020-21** □□ □□□□□□□ □□ □□□□□□ □□ □□□□□ □□, □□□□□□□□□ □□ □□□□□□□□□□ □□ □□□□□□ **4.8%** □□ **4.2%** □□□
   b. □□□□□□ □□□□□□□□ □□□□□□ □□ □□□□ □□□□ □□□□□□ □□□□□□□ □□□□□ □□□ □□□□□□□□□ □□ **2017-18** □□□ □□□□□ □□□ □□ □□□□ □□ □□ □□ □□ □□, □□□□□ **2023-24** □□□ □□ □□□□□□□□□□□ □□□□ □□□□ 7.1% □□ □□□ □□□□□□
   c. □□□□□ □□□□□□□□□ □□ □□□□□□ □□□□□ □□□ □□ □□ □□□□□ □□□ □□ □□ □□ □□ □□□□□□□ □□□ □□□□ □□ □□□□□□□ □□□□ □□, □□□□□□□ □□□□ □□□□□□□□□ □□ **1%** □□ □□ □□ □□□
   d. □□□□□□□□□□ □□ □□□□□ □□ □□ □□□□□□□ □□□□□ □□ □□□ □□□□ □□□□□□□□□ □□ □□□□ □□□□ □□□□□□□□ □□□□ □□□□□ □□ □□□□□□ □□ □□□ □□□

2. □□□□□□□□□ □□ □□□□□□: □□□□□□□□□□ □□ □□□ □□□ □□ □□□ □□□□ □□ □□ □□□□□□□□ □□□ □□□□□□□□□ □□□□ □□□□□□ □□□ □□□□□□ □□□, □□□□□□ □□□□ □□□□□□□□□ □□□ □□□□□ □□□□ □□□ □□ - □□□□□□ □□□, □□□□□□□ □□ □□□ □□ □□ □□ □□□□ □□ □□ □□, □□ □□□□□□□□□ □□□ □□□□□□□□□□ □□ □□ □□□ □□ □□□ □□□□

   a. "□□□□□-□□□□ □□□□□□□□□" □□ □□□□□□□□□□□ **2017-18** □□□ **38.6%** □□ □□□□□ **2023-24** □□□ **39.0%** □□ □□, □□ "□□□□□ □□□□□ □□□ □□□□□" □□□ □□□□□□ □□ □□□□□□□□ □□□

   b. □□ □□□, **2023-24** □□□ □□□□□□□□ □□□□□□□□ □□□ □□□□□□ □□□□□ □□□□ □□□ □□□

   c. □□ □□□□□□□□ □□, □□□□□□□ □□□□ **8%** □□ □□□□□ □□□□□□ □□□□□□ □□ □□□□□□ □□□□□□ □□□□□□ □□□ □□□□□ □□□□ □□□ □□□

3. □□□□□ □□:□□□□□□ □□, □□□□□ □□□□□□ □□ □□ □□□□□□□□ □□ □□□□ □□□□□□□□□□ □□ □□□ □□□□□ □□ □□□□ □□□ □□□

   a. □□□□□□□, **PLFS** □□□□ □□ □□□ □□□□ □□ □□ □□□□□□□ □□ □□□□□□□□ □□□ □□□□□□□□□□ □□□□□□ □□□ □□, □□ **2017-18** □□□ **17.5%** □□ □□□□□ **2022-23** □□□ **27.8%** □□ **2023-24** □□□ **31.7%** □□ □□ □□□

   b. □□ □□□□□□ □□ □□□□□□, □□□□□□□ □□□□□□□ □□□□□□□□□ □□□ □□□ □□□ □□□, □□□ □□□□□□□□ □□□□□□□□ □□ □□□□□□□ □□□□ □□□ □□□□ □□□□□□□□□□ □□ □□ □□□ □□□

      i. □□□□□ □□□□ □□ □□□□□ □□□□ □□□ □□ □□ □□□ □□□□ □□ □□□□□□ □□ □□□□ □□□□□□□□□□ □□□□□□□ □□ □□□ □□□□□□□□ □□□ □□□ □□□

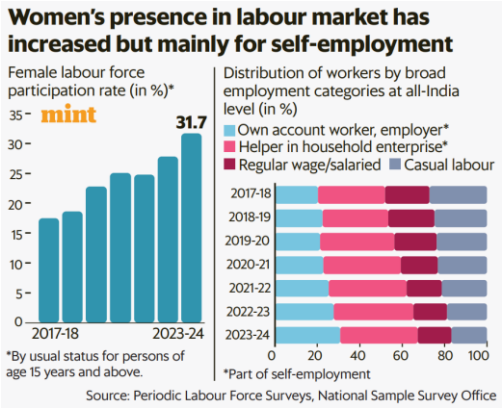

   c. □□□□□□□□□□ □□□□ □□□□□□□ □□ □□□□□□□□□□ **2017-18** □□□ **51.9%** □□ □□□□□ **2023-24** □□□ **67.4%** □□ □□, □□□□ □□□□□□□□ □□□□□□ **21.0%** □□ □□□□ **15.9%** □□ □□□□□□□ □□□□ **27%** □□ □□□□ **16.7%** □□ □□□□

   d. □□□□□□ □□□ □□ □□□□□□ □□□ □□□□□□□□□ □□□ □□□□□□□□□□ □□□□□□ □□□□ □□ □□, □□□ □□ □□□□□□□□ □□□□□□□□ □□ □□ □□□□ □□□□ □□ □□□□□□ □□□□ □□□□

   e. **2023-24** □□□, □□□□□□□□ □□□□□□□□ □□ □□□ □□□ □□□□□ □□□□ □□□-□□□□□□□ □□□□□□ □□ □□□□□ □□□ □□□□ **56%** □□□□ □□ □□ □□□□□□□ □□□□ □□ □□□□□ □□□ 65% □□□□ □□□

   f. □□□□□□□, □□□□ □□ □□□□ □□ □□□□ □□□ □□□□□□□□ □□□□ □□□ □□□ □□, □□□□□□ □□□□□□□□ □□□□ □□ □□□□□□□ □□□□□□□ □□□□□□ □□□□□□ □□□□□□□□ **100** □□□□ □□ □□□□□□□ □□□□□□□ □□□□ **75-76** □□□□ □□ □□□ □□□□ □□□□

4. □□□□□□□□ □□□: □□□ □□ □□□ □□□□□□□ □□□□□□□ □□□ □□□□ □□□ □□ □□□ □□□□ □□ □□□□□ □□□ □□□□□□□ □□□□ □□□, □□□□□ □□□□ □□□□ □□ □□□□-□□□□ □□□□□□ □□□□ □□ □□□ □□□

   a. □□□□□□□ □□□□□□□□ □□□□□□ □□ □□□ □□□□□□□ □□□□ **40** □□□□ □□ □□□□□ □□□□□□ □□ □□, □□□□ □□□ □□□□□□□□ □□□□□□□□□□□ □□ **2022-23** □□□ □□□□□ □□□□□□ **49.3** □□□□ □□ **2023-24** □□□ **48.8** □□□□ □□□ □□□□□

b. [illegible] **51-52** [illegible], [illegible] **43** [illegible]

[illegible] **(FPI)**

[illegible] **-** [illegible], [illegible]

[illegible]**:** [illegible] (SEBI) [illegible]

[illegible]**?**

- [illegible] **(AFD)** [illegible]**,** [illegible]**,** [illegible]**-**[illegible]
- [illegible]
- [illegible], SEBI [illegible] (FPIs) [illegible]

[illegible] **(FPI):**

- [illegible]
- [illegible] (FDI) [illegible], [illegible] **(FPI)** [illegible]

[illegible]	[illegible]
[illegible]	[illegible]/[illegible]

[illegible]	[illegible]
[illegible]	[illegible] ([illegible]) [illegible]

FPI [illegible]:

[illegible] 2023-24 [illegible] (FPI) [illegible]

[illegible]:

- [illegible]: [illegible] 2024 [illegible], [illegible] ₹12,000 [illegible] ($1.4 [illegible]) [illegible]
  - [illegible] **2023-24** [illegible] **$36.6** [illegible] **$36.2** [illegible] **(**[illegible] **2021** [illegible]**)** [illegible]
- [illegible]: [illegible] $22.5 [illegible] $13.4 [illegible]

[illegible]:

- [illegible] **8.4%** [illegible]
- [illegible]: [illegible] **50** [illegible] FPI [illegible]

[illegible]:

- [illegible]: 31 [illegible], 2024 [illegible], [illegible] 3,457 [illegible]
- [illegible]

BFSI [illegible]

[illegible] - [illegible], [illegible]

□□□□□□□: □□□□□□□□ □□ □□□ □□ □□□ □□□□□□ □□□□□□ □□ □□□□□□□, □□□□□□□□, □□□□□ □□ □□□□ (BFSI) □□□□□□□□ □□ □□□□□□□□□ □□ □□□□ □□□□□ □□□ □□□□ □□□□□□□□□ □□□□ □□, □□□□□□ □□□□ □□ □□□ □□□□ □□ □□□□□□□ □□ □□□ □□ □□□□ □□□□□□□□ □□ □□□ □□□

BSFI: □□□□□

- BSFI □□ □□□□□□□□□ □□□□□□□□, □□□□□□□□ □□□□ □□□ □□□□ □□ □□□
- □□ □□□□□□□□ □□□ □□□□□□ □□□ □□□□□□□□□ □□ □□ □□□□□□□□ □□□□□□□□□ □□□□□□ □□, □□ □□□□ □□□ □□ □□□□□□□□ □□□□□□□□ □□□ □□□□□□ □□□□□ □□ □□□ □□□□□□ □□□□

BSFI □□ □□□:

- □□□□□□□□: □□□□□□ □□□□□□□□□□ □□□□, □□□□□□ □□□□ □□ □□□□□ □□□□ □□□□□ □□□ □□ □□□ □□□□□□□□ □□□□, □□ □□□□ □□ □□□□ □□□□□□□□□□ □□ □□□□□□ □□□□ □□□□□□ □□□□□ □□□□ □□□□
- □□□□□□□ □□□□□□□: □□□□□ □□□□□ □□□□□□□, □□□□□□□□□□ □□□□□□□, □□□□□ □□□□□□□□ □□□ □□□□□□□ □□□□ □□□□ □□□□□□ □□□□□ □□□□
- □□□□: □□□□□ □□□□ □□□□, □□□□□□□□□□ □□□□, □□□□□□□ □□□□ □□□ □□□□□ □□□□ □□□□ □□□□□□□ □□□□□□ □□ □□□□ □□□□□□ □□□□□ □□□□

BSFI □□ □□□□□□:

- □□□□□□ □□□□□□□: BSFI □□□□□□□ (□□□□□□□, □□□□□□□ □□□□ □□ □□□□) □□□□□□ □□□□□□□ □□□□ □□□□ □□□ □□□□□□□□□□ □□□□□□ □□□□□□ □□, □□□□□□□ □□ □□□□□□□□□□□□ □□ □□□□ □□□□□ □□□□□□ □□ □□ □□□□□□ □□ □□□□ □□□□□ □□□
- □□□□□ □□□□□□□: □□ □□□□□□□ □□□□□□□□ □□□ □□□□□□ □□ □□□□□□ □□ □□□□□□□ □□□□□□□ □□ □□□□□□□ □□□□ □□□ □□□□□□ □□□□ □□ □□ □□□□□□□□□□□□ □□□□□□ □□ □□□□□□□ □□□□□ □□□□□□ □□□□ □□□□
- □□□□□□□ □□□□□□□: □□ □□□□□□□ □□□□□ □□□□□ □□ □□□□ □□□□□□□ □□ □□□□ □□□□□□ □□□□□□ □□□□ □□□□□□□ □□□□□□□□ □□ □□□□□□□ □□ □□□□□□□□□□□ □□□□ □□□
- □□□□□□ □□□□: BFSI □□□□□□ □□ □□□□□□ □□ □□ □□□□□□□□□□□ □□□□□ □□, □□ □□□ □□ □□□□□ □□□□□□ □□□□□ □□□ □□□□□□ □□□□ □□□

□□□□ □□ □□□ □□□□□ □□□□□□ □□□ □□□□□□: BFSI □□□□□□□ □□□□ □□ □□□□□□□□□□□□ □□ □□ □□□□□□□□□□ □□□ □□:

- BFSI □□□□□□□ □□□□ □□ □□□ □□□□□ □□□□□□ (GDP) □□□ □□□□ □□-□□□□□ □□ □□□□□□ □□□□ □□ □□ $1.3 □□□□□□□□ □□ □□□□□ □□□□□□□□ □□□□ □□, □□□□□□ □□□□ □□□□□□ □□□□ □□□□□ □□□□□□□ □□ 35% □□□□□□□□□□□□ □□□□ □□□
- □□ □□□□□□□ □□□ □□□□□ □□□□□□ □□□ 1.5 □□□□ □□□□□□ □□□□ □□ □□□ □□□□ □□□ □□□□□, □□□□ □□□ □□□□□□□□ □□□ □□□□□□□□ □□□□□□ □□□ □□□□□□ □□□
- □□□□□□ □□ □□ □□□□ □□□ 2027 □□ 75 □□□□□□□□ □□ □□□□□□ □□□□□□□□□ □□□□□ □□□ 2030 □□ □□□□ □□□□□□ 150 □□ □□□□□□
- □□ □□□□□□□ □ □□□□ □□□□□□ □□□□□ □□ □□□ □□□□ □□, □□□□□ □□□□□□□, □□□□□ □□ □□□□ □□ □□□□□□□ □□□□□□□□□ □□□ □□□□□ □□□□□□□□ □□ □□□□ □□ □□□□ □□□

BFSI □□ □□□□□□□ □□□□□:

- [illegible]: [illegible] [illegible] [illegible] [illegible] [illegible] [illegible] [illegible] [illegible] [illegible] [illegible], [illegible] [illegible] [illegible] [illegible] [illegible] [illegible] [illegible] [illegible] [illegible]

- [illegible] ([illegible] SEBI, CERC, PNGRB) [illegible] [illegible] [illegible] [illegible] [illegible] [illegible] [illegible] [illegible]

SEBI [illegible] [illegible]

- [illegible]: **SEBI** [illegible] [illegible] [illegible] [illegible] [illegible] [illegible] [illegible]

[illegible]

[illegible]

[illegible] - [illegible]

[illegible]: **2024** [illegible]

- [illegible]

[illegible], [illegible], [illegible], [

    - [illegible] **20%** [illegible] **20%** [illegible] **30** [illegible] **,** [illegible]
- [illegible]**:** [illegible], [illegible], [illegible] [illegible]

[illegible]**:**

- [illegible]**:** [illegible] "[illegible]" [illegible] (**[illegible]**) [illegible] "[illegible]" [illegible] (**[illegible]**) [illegible]
    - [illegible]

[illegible]**:**

- [illegible]**:** [illegible] "[illegible]" [illegible] (**[illegible]**) [illegible] "[illegible]" [illegible] (**[illegible]**) [illegible]
- [illegible]**:** [illegible] [illegible]

[illegible]**:**

- [illegible]**:** [illegible] [illegible] [illegible]

[illegible] [illegible] [illegible]:

- [illegible] [illegible] [illegible] [illegible] [illegible] [illegible] [illegible] 1.4 [illegible] TEUs [illegible] [illegible] [illegible], [illegible] [illegible] [illegible] [illegible] [illegible] **72%** [illegible] [illegible] [illegible]
- [illegible] [illegible] [illegible] [illegible] [illegible] **450** [illegible] [illegible] [illegible], [illegible] [illegible] [illegible] 2004 [illegible] [illegible] [illegible] [illegible] [illegible]
- [illegible] [illegible]: [illegible] [illegible] [illegible] [illegible] [illegible] [illegible] [illegible] [illegible] [illegible] [illegible] [illegible], [illegible] [illegible] [illegible] [illegible] [illegible] [illegible] [illegible] [illegible] [illegible] [illegible] [illegible] [illegible] [illegible] [illegible] [illegible] [illegible] [illegible] [illegible]
- [illegible]-[illegible] [illegible] : [illegible] [illegible] [illegible] [illegible] [illegible] [illegible] [illegible] [illegible] [illegible] [illegible] [illegible] [illegible], [illegible] [illegible] [illegible] [illegible] [illegible] [illegible] [illegible] [illegible] [illegible] [illegible] [illegible] [illegible] [illegible] [illegible] [illegible] [illegible] [illegible]

[illegible]:

- [illegible]
- [illegible]: [illegible]
- [illegible]: [illegible]
- [illegible]: [illegible]
- [illegible]: [illegible]

[illegible]: [illegible]

[illegible] - [illegible], [illegible]

[illegible]: [illegible] (**[illegible]**) [illegible]

[illegible]?

- [illegible] **(MoSPI)** [illegible]
- [illegible]

[illegible]

- [illegible]:

    - [illegible]: [illegible] [illegible] [illegible] [illegible] [illegible] [illegible] [illegible]
    - [illegible]: [illegible] [illegible] [illegible] [illegible] [illegible] [illegible] [illegible] [illegible] [illegible] [illegible] [illegible] [illegible] [illegible] [illegible] [illegible] [illegible] [illegible] [illegible]
    - [illegible] [illegible] [illegible] [illegible] [illegible] [illegible] [illegible]
    - [illegible] [illegible] [illegible] [illegible] [illegible] [illegible] [illegible] [illegible] [illegible] [illegible] [illegible]
- [illegible], [illegible] [illegible] [illegible] [illegible] [illegible] [illegible] [illegible] [illegible] [illegible], [illegible] [illegible] [illegible] [illegible] [illegible] [illegible] [illegible] [illegible] [illegible] [illegible]-[illegible] [illegible] [illegible] [illegible] [illegible] [illegible] [illegible] [illegible] [illegible] [illegible] [illegible] [illegible] [illegible] [illegible] [illegible]
- [illegible] [illegible] [illegible] [illegible] **2008** [illegible] [illegible] [illegible] [illegible] [illegible] [illegible] [illegible] [illegible], [illegible] [illegible] [illegible] [illegible] [illegible] [illegible] [illegible] [illegible] [illegible] [illegible] [illegible] [illegible] [illegible]
    - [illegible] [illegible] [illegible] [illegible] [illegible] [illegible] [illegible] [illegible] [illegible] [illegible] [illegible] [illegible] [illegible] [illegible] [illegible]
- [illegible] [illegible] [illegible] [illegible], [illegible] [illegible]-[illegible] [illegible] [illegible] [illegible] [illegible] [illegible] [illegible] [illegible] [illegible] [illegible] [illegible] [illegible], [illegible] [illegible] [illegible] [illegible] [illegible] [illegible] [illegible] [illegible] [illegible] [illegible] [illegible] [illegible] [illegible] [illegible] [illegible]

UPI, [illegible] [illegible] [illegible] [illegible] [illegible] [illegible]

- **UPI** [illegible] [illegible]: [illegible] [illegible] **UPI** [illegible] [illegible] [illegible] [illegible] [illegible] [illegible] [illegible] "[illegible] [illegible]" [illegible] [illegible] [illegible] [illegible] [illegible] [illegible] [illegible] [illegible] [illegible] [illegible] [illegible], UPI [illegible] [illegible] [illegible] [illegible] [illegible] [illegible] [illegible] [illegible] [illegible] [illegible]
    - **UPI** [illegible]-[illegible] [illegible] [illegible] [illegible] [illegible] [illegible], [illegible] **2013-14** [illegible] **220** [illegible] [illegible] [illegible] **2023-24** [illegible] **18,592** [illegible] [illegible] [illegible] [illegible] [illegible]
    - [illegible] [illegible] [illegible]-[illegible] [illegible] [illegible] 280% [illegible] [illegible] [illegible] 952 [illegible] [illegible] [illegible] [illegible] 3,658 [illegible] [illegible] [illegible] [illegible] [illegible] [illegible] [illegible]
- [illegible]: [illegible]-[illegible] [illegible] [illegible] [illegible] [illegible] [illegible] [illegible] [illegible] [illegible], [illegible]
- [illegible]: [illegible] [illegible] [illegible] [illegible] [illegible] [illegible] [illegible] [illegible] [illegible] [illegible] [illegible] [illegible] [illegible] [illegible] [illegible] (CPI) [illegible] [illegible] [illegible] [illegible] [illegible] [illegible] [illegible] [illegible] [illegible] [illegible] [illegible] [illegible] 12 [illegible] [illegible] [illegible]-[illegible] [illegible] [illegible] [illegible] [illegible] [illegible] [illegible] [illegible] [illegible] [illegible] [illegible]
- [illegible]: [illegible] [illegible], [illegible], [illegible] [illegible] [illegible] [illegible] **(**[illegible]**)** [illegible] [illegible] [illegible] [illegible] [illegible] [illegible] [illegible] [illegible] [illegible] [illegible] [illegible] [illegible] [illegible]
- [illegible] [illegible]: [illegible] [illegible], [illegible], [illegible] [illegible] [illegible] [illegible] [illegible] [illegible] [illegible] [illegible] [illegible] [illegible] [illegible] [illegible] [illegible] [illegible] [illegible] [illegible] [illegible] [illegible] [illegible]

[illegible] [illegible] [illegible] [

[illegible] **,** [illegible]

- [illegible]

QCO [illegible]**:**

- [illegible]**:** 1 [illegible], 2024
- [illegible]**:** [illegible], [illegible], [illegible]: [illegible]
- **BIS** [illegible]**:** [illegible] BIS [illegible]
- [illegible]**:** [illegible] (SHGs) [illegible] QCO [illegible]

[illegible]**:**

- [illegible]**,** [illegible]**,** [illegible]**-**[illegible]
- [illegible]

[illegible]**:**

- [illegible]
- [illegible]**,** [illegible]

[illegible] **AI-**[illegible]

[illegible] **-** [illegible]

[illegible]**:**[illegible]**-**[illegible] **(AI)** [illegible]

- [illegible] **250** [illegible] **97%** [illegible]

AI-□□□□□□□ □□□□□□□ □□ □□□□□ □□□□□□□□□:

- □□ □□□□□□□□ □□□□□□□ □□ □□□□ □□□□ □□□ □□□□ □□□□□□ □□□ □□□□ □□ □□□□□□□ □□□□ □□ □□□ □□□□□□□ □□□□ □□□ □□□ □□ □□□□ □□□ □□□□□□, □□□/□□□□□□ □□□□□□□□□□□, □□□ □□□□ □□□□ □□□□□□□ □□□□□□ □□ □□□□□□□□□ □□□□ □□□

□□□□□ □□□□□□□□□

- □□□ □□ □□□ □□ □□□□□□
- □□□□□□ □□□□□□□□□ □□ □□□□□□□
- □□□ □□□□ □□□ □□ □□□□□□
- □□□ □□ □□□□□□□ □□□□□□□
- □□□□□□□ □□ □□□□□□ □□□ □□□
- □□ □□ KYC □□ □□□□□ □□ □□□□□□
- □□□□-□□□□□□ □□□□□□ □□ □□□ □□□□□

- □□ □□□□ □□ □□□□□ □□□□□ □□□□□□ □□ □□□□□□□ □□□□□-□□□□□ □□□□, □□□□□□ □□□□□□□ □□□□□ □□□ □□ □□□□□□□ □□ □□□□ □□□ □□ □□□□□□□ □□ □□□□ □□□
- □□□ □□□□ □□□□□□□□□□: □□□□□□ □□□ □□□ □□□□ □□□□□□□□□□ □□□□ AI □□□□□ □□ □□□□□□□□ □□□□ □□□ □□, □□□□□□ □□ □□□□□□□ □□□□□□□ □□□□ □□ □□ □□□□□ □□□□ □□□□□□ □□□□ □□ □□□□ □□□ □□ □□□□□□□□□□ □□□□ □□ □□ □□ □□□ □□ □□□□□□ □□□□□□ □□ □□□□□□□ □□ □□□□ □□□□ □□□ □□ □□□□□□□□□□ □□□□ □□□□
- □□□□ □□□□ □□□□□□□□□□: □□□□□□ □□ □□□□□□□ □□□□□□□□ 1.5 □□□□□□ □□□□□□□ □□ 2.5 □□□□□□ □□□□□ □□ □□□□□□□ □□□□ □□, □□ □□□□□□□□ □□□ □□□ 1 □□□□□□□□ □□□□□□□□□ □□ □□□□□ □□□
  - ☐ □□ □□□□□□ □□□□□□□ □□ □□□□□□□□ **100** □□□□□□ □□□□□□□ □□□□□ □□□ □□□ **3** □□□□□□ □□□□□ □□□□□□ □□ □□□□□ □□□□ □□□ □□□□□ □□□□□ □□□
- □□□□□□ □□□□□: AI-□□□□□□□ □□□□□□ □□□□□□□□ □□ SMS □□ □□□□□ □□□□□□□ □□□□□□□□ □□□□ □□ □□□□ □□□ □□ □□□□ □□□□ □□□ □□□□□□□□□□□ □□□ □□ URL □□ □□ □□□□□□□□□□□□□ □□□□□□□ □□□□ □□□□ □□□, □□□□□□ □□ SMS □□ □□□□ □□□□ □□□ □□□□□ □□□□ □□□□□□□□□□□□□ □□ □□□□□□□ □□□□ □□ □□□□ □□□ □□□□□□□ □□□□ □□□
- □□□□□□ □□ □□□□ □□□□□□□□□□ □□□□□□ □□□□□□, □□ □□□□□□□ □□ □□□□ □□ □□□□□ □□□□□□□□□ □□□□□ □□ □□□□□□ □□□ □□□□□□ □□□□□□□ □□ □□□□□□ □□□□□□□□□□□□ □□ □□□□□□ □□□

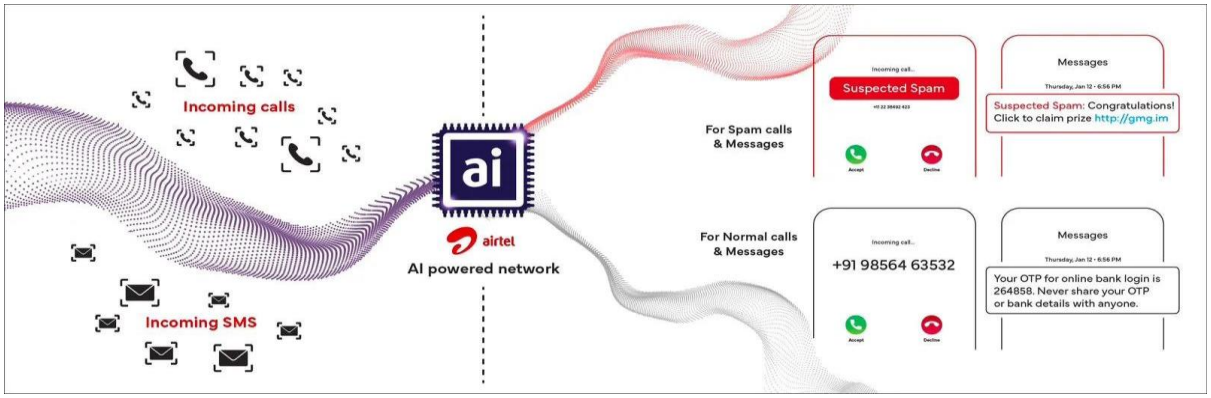

□□□□□□ □□□□□□□□ □□ □□□ □□□□□:

- □□□□□□ □□ □□□□□□□□□ □□□□□□□□ □□□□ □□ □□ □□□□□□ □□, □□ □□□□□□□□□□ □□□□□□ □□ □□□□□□□ □□□□□□□□□□□ □□ □□□□□□ □□□□ □□□□
- □□□□□ □□□□ □□□□ □□□□□□□□□ □□ □□□□□□ □□ □□□□□ □□□□ □□□ □□, □□□□□□□ □□□□□ □□□□ □□ □□□□□□□□□□□ □□□□□ □□ □□□□ □□□ □□□□□ □□□□□ □□□□ □□□□□□

[illegible]:

- [illegible]
- [illegible]

[illegible]:

[illegible] **AI-**[illegible] AI [illegible]

[illegible]

[illegible] - [illegible]

[illegible]: [illegible]

[illegible]?

- [illegible] **(HPC)** [illegible]
  - **850** [illegible] 6.8 [illegible] 22 [illegible]

[illegible]:

- [illegible] **(HPC)** [illegible]

- [illegible]

[illegible]:

- [illegible] PARAM [illegible] ₹130 [illegible]
  - [illegible]:
    - [illegible] **(GMRT),** [illegible]: [illegible] 1 [illegible]
    - [illegible]-[illegible] **(IUAC),** [illegible]: [illegible] 3 [illegible]
    - **S N** [illegible] 838 [illegible]
- [illegible], IITM [illegible] 11.77 [illegible] 12 [illegible] 6 [illegible]
- **HPC** [illegible]**,** [illegible] 8.24 [illegible]

[illegible] *(NSM)* [illegible] *2015* [illegible] *(DST)* [illegible] *(MeitY)* [illegible] *70* [illegible] *(HPC)* [illegible]

[illegible]:

- [illegible] **(AI)** [illegible] **(ML)** [illegible]
- [illegible]

SASTRA [illegible] 2024

[illegible] - [illegible]

[illegible]: 2024 [illegible] (SASTRA [illegible]) [illegible]. [illegible]

□□□□□ □□□ □□□□□?

□□. □□□□□□□□□□ □□ □□□□□□□□□□□□□ □□□□□□ □□□□□□□□ □□□ □□ □□□□□□ □□□□ □□□□□□□□ □□□, □□□□□□□ □□□□□ □□□□□, □□□□-□□□□□ □□□ □□□□ □□□□□, □□□□□□□□□□□□□ □□□□□, □□ □□□□ □□□□□□ □□□□□□□□ □□ □□□□□□□□ □□□□□□□□ □□ □□□□□□□ □□□□□□□□□□ □□□□□□□ □□ □□□ □□□□ □□□□ □□□

SASTRA □□□□□□□□ □□□□□□□□:

- □□ □□ □□□□□□□□□□ □□□□□□□□ □□ □□□□ 2005 □□□ □□□□□□ □□□□□□□ □□□□□□□□□□ □□□□□□□□ □□ □□□□□□ □□ □□□□□□□□ □□□□ □□□□ □□□□□□□ □□□□ □□□ □□□
- □□□□□□□: □□□□□□ □□□, □□□□□□□, □□□□□□□□□□□□ □□ □□□□□□□□ □□□□□□ (SASTRA), □□□□□□□□, □□□□□□□□, □□□□□
- □□□□□□□□ □□□□: $10,000.
- □□□□□□□: □□□□□□□ □□□□□ □□□ 32 □□□□ □□ □□□□ □ □□□
- □□□□□□□□: □□ □□□□□□□□□ □□□□□□□□ □□ □□□□□□□□ □□□□ □□ □□□□□□□□□ □□□ □□□□□□□□ □□□□□□ □□ □□□□□□□ □□□□□□ □□□□ □□□□ □□□□ □□□□ □□□
- □□□ □□□□ □□ □□□□□: □□□□□□□□□ □□□ □□□□ □□□□□□□□ □□ □□□□ □□ 32 □□□□□□ □□ □□□□□□□□□ □□□ □□□ □□□□ □□□□□□□□□ □□□□□□□□□□ □□ □□□□□□□ □□□

□□□□□□□□□ □□□□□□□□ □□ □□□□ ***22*** □□□□□□ ***1887*** □□ □□□□***,*** □□□□□□□□***,*** □□□□ □□□ □□□ □□□ □□ □□ □□□□□□□□□□ □□□□□□□ □□***,*** □□□□□□□ □□□□□□ □□□□□□□□***,*** □□□□ □□□□□□□□□ □□ □□□□□□□ □□□□□□□ □□□ □□□□ □□□□□□□□□ □□□□□□ □□ □□□ □□□□ □□□□ □□□ □□□□ □□□ □□□□□□□ □□□□□□□□□ □□ □□□ □□ □□□□□□, □□□□ □□□□□□□ □□□□□□□ □□□□ □□□□□□ □□□ □□ □□□□□□ □□ □□ □□□ □□□□ □□□ □□ □□□-□□□□□□□ □□□□□□□ □□ □□□□ □□□□□□□□□□□□□ □□□□ □□ □□□□□□□ □□□□□□□ □□□□□□□ □□ □□ □□□□ □□□□□□□ □□□□□□ □□□□ □□ □□□□□□ □□□ □□□□ □□□□□□ □□□□□□□□□□ □□ □□□□□□ □□□□ □□□

ABHED (□□□□□□ □□□□□□□□□□□□ □□□ □□□ □□□□□□ □□□□□)

□□ □□□□ - □□□□□ □□□□□□□□□□□□□ □□ □□□□□□□ □□□ □□□□□□□

□□□□□□: □□□ □□ □□□, □□□□□□□□□ □□□□□□□ □□ □□□□□□□ □□□ □□ □□□□□□□□□□ □□□□□ □□ □□□ □□□, □□□□□ □□□□□□□□ □□□ □□□□□ □□□□□ (DRDO) □□□ IIT □□□□□□ □□ IIT □□□□□□ □□ DIA-CoE □□□ ABHED □□□□ □□□□□ □□□□□-□□□□□ □□□□□ □□□□□□ □□□ □□□□

□□□□□ □□□ □□□□□?

- DRDO □□ □□□□ □□ □□ □□□□□□□ □□□□□□□□ □□□□□□□□□ □□□ **DRDO-□□□□□□-□□□□□□□ □□□□□□□□□□ □□□□□□ (DIA-CoEs)** □□ □□□ □□□ □□□□□□□□□□ □□□□□□□□ □□□□□□□□

[illegible], [illegible] IIT [illegible] [illegible] [illegible] [illegible] [illegible] [illegible] [illegible]

  - [illegible] [illegible] [illegible] [illegible] [illegible] [illegible] [illegible] [illegible] [illegible] [illegible] [illegible] [illegible] [illegible]

- [illegible], **DRDO** [illegible] **15 DIA-CoEs** [illegible] [illegible], [illegible] [illegible] [illegible], [illegible] [illegible], [illegible] [illegible] [illegible] DRDO [illegible] [illegible] [illegible] [illegible] [illegible] [illegible] [illegible] [illegible] [illegible] [illegible] [illegible] [illegible] [illegible] [illegible] [illegible] [illegible] [illegible]

ABHED: [illegible]

- **ABHED (**[illegible]**)** [illegible] [illegible] [illegible] [illegible] [illegible] [illegible] [illegible] [illegible] [illegible] [illegible] [illegible] [illegible] [illegible] [illegible] [illegible] [illegible]

[illegible] [illegible]:

- [illegible]-[illegible] [illegible] [illegible] [

- [illegible]

2024 [illegible]

[illegible] - [illegible]

[illegible]: **2024** [illegible] [illegible] [illegible]

□□□□□□□□□□ □□□□□□□□□ □□□□□□ □□ □□□□□□□□: □□□□□□□□□ □□ □□□□□□ □□ □□□□□ **1993** □□□ □□□ □□□□□ □□□ □□□□□□□□□ □□□, □□ □□□□□ □□□ □□□□□ □□□ □□□□□ □□□ □□□□□□□ □□□ □□□□ □□□□□□□□□□ □□□□□□ □□ □□□□□□□ □□□

□□□□□ □□□□□ □□□□□□□□□ □□ □□□□□: **2023** □□□, □□□□□□□□□□ □□ □□□□□□□ □□□ □□□□□ □□□□□□□□ □□ □□□□□□□□□□□ □□ □□□□ □□□ □□□□□□□□□ **COVID-19** □□ □□□□□□□ **mRNA** □□□□□□□□□ □□ □□□□□ □□□□**,** □□□□□ □□□□□□□□ □□□□□□ □□□ **RNA** □□□□□□□□ □□ □□□□□ □□ □□□□□□ □□□□□□□ □□□□

□□□□□□ □□□ **2024** □□ □□□□□ □□□□□□□□

□□ □□□□ **-** □□□□**,** □□□□□□□□ □□ □□□□□□□ □□□ □□□□□□□

□□□□□□**:** □□□ □□**.** □□□□□□□□ □□ □□□□□□ □**.** □□□□□ □□ **1980** □□ □□□ □□□ □□□□ □□□□□□□□□ □□□□□ □□ □□□ **2024** □□ □□□□□□ □□ □□□□□ □□□□□□□ □□□□ □□□**,** □□□□□□□ □□□□□□□□□□□ □□□□□□ □□□□□□□ (ANNs) □□ □□□ □□□□ □□□□□□□ □□ □□□□ □□□□

□□□□□□ □□□□□□

- □□□□□□□□ □□ □□□□□□**:**
  - □□□□□□□□ □□□□□□□□ □□□□□□□ □□□□□□ □□□□**,** □□ □□ □□□□□□□□□ □□□□□□ □□□□ □□□
  - □□ □□□(noise) □□ □□□□□ □□□ □□ □□□□□ □□ □□□□□□□ (partially erased information) □□ □□□ □□□□ □□ □□□□□□□□ □□□□ □□ □□□□□□□□□□□□ □□□□ □□□ □□□□□ □□□

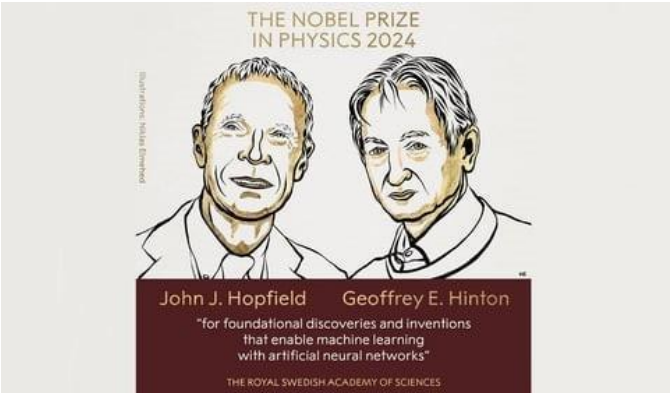

- □□□□□ □□ □□□□□□**:**
  - □□□□□□□□ □□□□□ □□ □□□□□□□□ □□□ □□ □□□□ □□□ □□□□□ □□ □□□ □□□□ □□ □□□□□□ □□□□ □□□□ □□□□□□□ □□ □□□□□□□ □□□□ □□□
  - ☐ □□ □□□□□□□ □□□□□□ □□□ □□□□□□□ □□□□□□ □□ □□□□□ □□□□ □□□□ □□□□□□□ □□ □□□□□ □□□□□ □□□□

□□□□ □□□□□□□ □□□ **ANNs**

- □□□□□□□ □□□□□□□□ □□□□□□□ **(ANNs):**
  - □□ □□□□□□□□ □□ □□□□□□□□□ □□□ □□□□□□□ □□ □□□□□□□ □□□
  - □**.**□□**.**□□**.** □□ □□□□□ □□ □□□□□□□ □□□□ □□□ □□ □□□□□□□ □□□□□□□ □□ □□□□□□ □□□□ □□□□
  - ☐ □□ □□□□□□□□ □□□□□□□□□ □□ □□□□□□**,** □□□□□□□□□ □□ □□□□ □□ □□□□□□□ □□ □□□□□ (strengthen) □□ □□□□□ (weaken) □□□□□ □□□□
- **ANNs** □□ □□□□□□□□□□**:**

- □□□□ □□□□□ □□ □□□□□□, □□□□□ □□□□□□□, □□□□ □□□□□□ □□ □□□□□□□□□ □□ □□□□□□□□□□□□□ (□□□□, □□□□□ □□ □□□□□ □□ □□□□ □□□□□□) □□□ □□□□ □□□□ □□□

□□□□□□ □□□□□:

- □□□□□ □□□□□□□□ □□□□□□□□ □□ □□□□ □□□□□□□ □□ □□□□□□□ □□□ □□□□□□ □□□□□
- □□□□ □□□ □□□□□□ □□ □□□□□□ □□□□□□ □□ □□□□□ □□ □□□ (mimicking human memory and learning) □□□□ □□□□□ □□□ □□□□□□□□□□ □□□□□□ □□□□ □□□ □□□□□ □□□□□ □□□

□□□□□□□□:

□□□□□□□□ □□ □□□□□ □□ □□□□□ □□ □□□□□□□ □□□□□□□□□□□ □□□ □□□□□□ □□□□□ □□ □□ □□□□□□ □□□□□□ □□□□ □□, □□□□□ □□□□□ □□□□□□□□□ □□□ □□□□□□□ □□□□□□ □□□ □□□ □□ □□□□□□ □□□ 224 □□□□□ □□□□□□□□ □□□□□□□□ □□ □□□□□□□□□□ □□□□ □□□ □□□□□ □□ □□ □□□□

□□□□□ □□□□□□□ □□□ 2024 □□ □□□□□ □□□□□□□□: □□□□□□□ □□ □□□□□□□□□ □□□□□

□□ □□□□ - □□□□□□□□□□□□□□□□ □□ □□□□□□□ □□□ □□□□□□□

□□□□□□: 2024 □□ □□□□□ □□□□□□□ □□□ □□□□□ □□□□□ □□□□□□ □□ □□□ □□. □□□□ (□□□□ □□□□□□□□) □□ □□□□□□□ □□□□□□□□ □□ □□□□□□□□□□□ □□□□ AI □□ □□□□□ □□□□ □□ □□□ □□ □□□□□ □□□□ (□□□□□□□□□ □□□□□□□□□□□□□□) □□ □□ □□ □□□□□□□□□ □□ □□□□□□ □□□□ □□ □□□ □□□□ □□□ □□ □□ □□□□□□□ □□□ □□□□ □□□□ □□□□

□□□□□ □□□□□ □□□ □□□ □□.
□□□□□: □□□ □ □□□□□□□ □□□□□□ □□ □□□□□□□□□□

- □□□□□□□: □□□□□□ □□ □□□□□□□□ □□□ □□□□, □□□□□□□□□□□2, □□□□□□ □□□□ □□ □□□ □□□□ □□□, □□ □□□□ □□□ □□□□□ □□□□□□□□□ □□ 3□□ □□□□□□ □□ □□□□□□□□□□ □□□□ □□□
- □□□□□: □□□□ □□□□□ □□□□□ □□□□ □□□□□□□□□ □□ □□□□□□□ □□□□□□□□ □□ □□□□□□□□□□ □□□□ □□ 50 □□□□ □□□□□□ □□□□□□ □□ □□□□□□ □□□□ □□□□ □□□□ □□□□
- □□□□□□: AI □□ □□□□□ □□□□ □□□□ □□□ 200 □□□□□□ □□□□□ □□□□□□□□□ □□ 3D □□□□□□□□ □□ □□□□□□□□□□ □□ □□□

- □□□□□: □□ □□□□ □□□□□ □□□□□□□ □□□□□□□□□ □□ □□□□□□□ □□ □□□□□ □□□□ □□ □□□ □□-□□□□□□ □□□□□ □□□□ □□ □□□□□ □□□□ □□□□ □□□□□□□□□□ □□□□□ □□ □□□□□□□□□□□ □□□□□ □□□
- □□□□□□: **AI** □□ □□□□□□□ □□□□□□ □□□□□□□□ □□□ □□□□-□□ □□□□□□□□□□□□□□□□ □□ □□□□□□ □□ □□□□□□□ □□, □□ □□□□ □□□□ □□□

□□□□□ □□□□: □□ □□□□□□□ □□ □□□□□□□

- □□□□□□□: □□□ □□□ □□□□□□□□□ □□ □□□□□□ □□□□ □□ □□□ □□□□□□□□□□□□ □□□□□ □□□□□ □□ □□□ □□□□□□□ □□□□□□□ □□, □□ □□□□□□□ □□□ □□□□ □□□ □□□□□□□□ □□□ □□□□ □□□
- □□□□□ □□□□□□: 2003 □□□ □□□□□□□ □□□**7** □□ □□□□□□ □□□□□ □□□□ □□□, □□□□□□ **93** □□□□□ □□□□ □□□□□□□□ □□, □□ □□ □□□ □□ □□□□ □□□□ □□□□ □□□□□□□ □□□□□□□ □□□
- □□□□□□□□□: □□ □□ □□□□□□□ □□□□□□□□□□□□□□, □□□□□□□□□□□□□□□□□, □□□□□□□□□ □□ □□□□□□□□ □□ □□□□□□ □□□□□□□□ □□□ □□□□□□□ □□□□□□□□□□□ □□ □□□ □□□□□ □□□□
- □□□□□: □□ □□□□□□□ □□□□□□ □□ □□□□□□□□□ □□□□□, □□□□□□ □□□□□□□□ □□□ □□□□ □□□□□□□□ □□□□□□ □□ □□□□□ □□ □□□□ □□□

□□□□□□□□□□ □□□□

- □□□□□□□ □□ □□□□□□□: □□□□□□□ □□ □□□□□□□ 20 □□□□□□□ □□□□□ □□□□ □□ □□□□ □□□, □□□□□ □□□□□□□ □□□□ 3D □□□□□□ □□□ □□□□□ (□□□□, □□□□□□, □□□□□□□, □□□□□□□□) □□□□□□□□□ □□□□ □□□
- □□□□□□□□□ □□□□□: □□□□□□ □□□□□□□□□ □□ □□□□□□□□ □□ □□□□□□□□□□ □□□□ □□ □□□ □□□ □□□□ □□ □□□□□ □□□□□ □□□□ □□□□□□□□□ □□ □□□□□ □□□□ □□□ □□□
  - □□□□□□□□□□□**2** □□ □□□□□□□□□: □□□□□ □□□□□ □□□□ □□□□□□□□□ □□□ 3□□ □□□□□□□□ □□ □□□□□□□, AI □□□□□□□□□ □□□□□□ □□ □□□□□□□□ □□□□ □□□□□□□ □□ □□□□□□□□□□ □□□□ □□□
  - ☐ □□□□ □□□□□□ □□ □□□□ □□ □□ □□□□□ □□□□□2 □□ □□□□□ 190 □□□□□ □□ 2 □□□□□□ □□ □□□□ □□□□□□□□□□ □□□□□□ □□□□ □□□ □□□
  - ☐ □□□□□ □□ □□□□□□: □□ □□□□□ □□□□□□□ □□□□□□□□ □□ □□□□□□□ □□□ 50 □□□□ □□ □□□ □□ □□□□ □□□□ □□□, □□□□□ □□□□□□□ □□□□□□□□ □□□ □□□□□□□ □□ □□□ □□ □□□□□□□ □□□□ □□□

□□□□ □□□□□□□□□□□ □□□□□□□□ □□□□□□□□□□□□ (MACE) □□□□□□□

□□ □□□□ - □□□□□ □□□□□□□□□□□□ □□ □□□□□□□ □□□ □□□□□□□

□□□□□□: □□□ □□ □□□ □□□□□□ □□□□□ □□□□□ (□□□□) □□ □□□□ □□□ □□□□□□ □□□□□ □□□□ □□ □□□□□□□ □□ □□□□□□ □□ □□□□□ □□□ □□□□□□ □□□□□□□ □□ □□□□□□□ □□□□□

[illegible] (sonic boom) [illegible]

[illegible]?

- [illegible] **4,300** [illegible]
- [illegible] **DAE** [illegible]

[illegible]:

- [illegible]: [illegible] **(BARC)** [illegible] **(ECIL)** [illegible]
- [illegible]: MACE [illegible]
- [illegible]: [illegible]
  - [illegible]-[illegible], [illegible]-[illegible] [illegible]
- [illegible]: MACE 200 [illegible]-[illegible] [illegible]
- [illegible]: [illegible]-[illegible] [illegible]
  - [illegible] **MACE** [illegible]

[illegible]: [illegible] *MACE* [illegible]

[illegible]:

- [illegible]: **MACE** [illegible]
- [illegible]: [illegible]
- [illegible]: [illegible]

[illegible]:

MACE [illegible]

[illegible]

[illegible] - [illegible]

[illegible]: [illegible] "[illegible]"

[illegible]?

- [illegible]
- [illegible]

[illegible]

[illegible]?

- [illegible] **(UAVs)** [illegible] - [illegible]
- [illegible] 2,427 [illegible]
  - [illegible]

- [illegible] **,** [illegible]

[illegible]**:**

- [illegible]**-**[illegible] **(**[illegible]**)** [illegible] "[illegible]" [illegible] "[illegible]" [illegible]
- [illegible]

[illegible]**:**

- [illegible]**,** [illegible]
- [illegible]

[illegible] **(THAAD)**
[illegible] **(THAAD)** [illegible] **,** [illegible] **100** [illegible]
THAAD: [illegible]**-**[illegible] **150** [illegible] **200** [illegible] **(93** [illegible] **124** [illegible]**)** [illegible] **,** [illegible] **THAAD** [illegible] **,** [illegible] **(** [illegible]**)** [illegible]

[illegible] **TRAI** [illegible]**:** [illegible]

[illegible] **-** [illegible]

[illegible]**:** [illegible] (TRAI) [illegible]**-**[illegible]

[illegible]**:**

- [illegible]**:** [illegible] (TRAI) [illegible] (MIB) [illegible]

- [illegible] **:** [illegible] **(**[illegible]**)** [illegible] (DPOs) [illegible]
    - [illegible]
- [illegible]
    - [illegible]
    - [illegible]

GGB [illegible]**:**

- [illegible]:
    - [illegible]
    - [illegible]
    - [illegible]

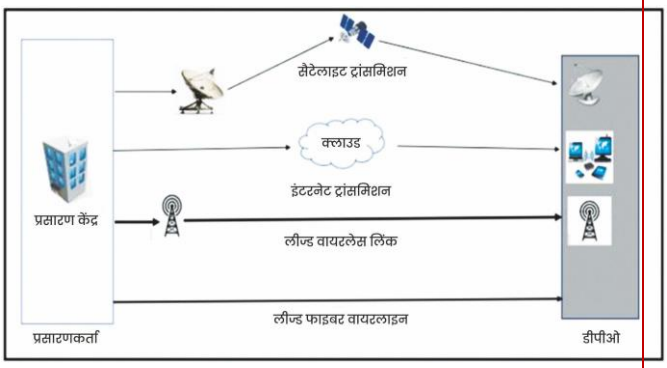

- [illegible]**:**
    - [illegible]
    - [illegible]

[illegible] **(**[illegible]**):**

[illegible]	[illegible] **(SBB)**	[illegible] **(GBB)**

[illegible]	[illegible]	[illegible] ([illegible], [illegible]) [illegible]
[illegible]	[illegible] SD [illegible] HD [illegible]	[illegible]
[illegible]	[illegible]/[illegible] [illegible]; [illegible] [illegible] [illegible]	[illegible]; [illegible] [illegible] [illegible]
[illegible]	[illegible]; [illegible] [illegible]	[illegible]; [illegible] [illegible]

[illegible] (ScN)

[illegible] - [illegible]

[illegible]: [illegible] [illegible], [illegible] [illegible] [illegible] [illegible] [illegible] [illegible] [illegible] [illegible] [illegible]

[illegible]?

- [illegible], [illegible] [illegible] [illegible] [illegible] [illegible]

[illegible] (ScN):

- [illegible], [illegible] [illegible] [illegible] [illegible] [illegible] [illegible] [illegible] [illegible]

- [illegible]-[illegible] [illegible], [illegible] [illegible] [illegible] [illegible] [illegible] [illegible] [illegible] [illegible] [illegible], [illegible]-[illegible] [illegible] [illegible] [illegible] [illegible] [illegible] [illegible] [illegible] [illegible]
- [illegible] [illegible] **(ScN),** [illegible] [illegible] [illegible] [illegible], [illegible] [illegible] [illegible] [illegible], [illegible]
- [illegible], [illegible] [illegible] [illegible] [illegible], ScN [illegible] [illegible] [illegible] [illegible] [illegible] [illegible] [illegible] [illegible] [illegible] [illegible] [illegible] [illegible], [illegible] [illegible] [illegible] [illegible] [illegible] [illegible] [illegible] [illegible] [illegible] [illegible] [illegible] [illegible]

[illegible] **(ScN)**

[illegible] III-V [illegible] [illegible] [illegible] [illegible], [illegible] [illegible] [illegible], [illegible] [illegible] [illegible] [illegible] [illegible] [illegible] [illegible] [illegible] [illegible] [illegible] [illegible]

- [illegible]**:** ScN [illegible] [illegible]-[illegible] [illegible] [illegible] [illegible] [illegible] [illegible], [illegible] [illegible] [illegible] 0.451 [illegible] [illegible] [illegible]
- [illegible] [illegible] [illegible]**: ScN** [illegible] [illegible] [illegible] [illegible] [illegible] [illegible] [illegible] [illegible] [illegible] [illegible], [illegible] [illegible] [illegible] [illegible] [illegible] [illegible] [illegible] [illegible] [illegible] [illegible]
- [illegible] [illegible] [illegible]**:** ScN [illegible] [illegible] [illegible] [illegible] [illegible] [illegible] [illegible] [illegible] [illegible] [illegible], [illegible] [illegible] [illegible] [illegible] [illegible] [illegible] [illegible] [illegible] [illegible] [illegible] [illegible] [illegible] [illegible] [illegible]
- [illegible]**:** [illegible] [illegible] [illegible] [illegible] [illegible] [illegible] [illegible] MgO (001) [illegible] [illegible] [illegible] ScN [illegible] [illegible] [illegible] [illegible] [illegible] [illegible], [illegible] [illegible] [illegible] [illegible] [illegible] [illegible] [illegible] [illegible]
- [illegible]: [illegible], [illegible] [illegible] [illegible] [illegible] [illegible]

[illegible]**:**

- [illegible] [illegible] [illegible] [illegible] [illegible] [illegible] [illegible] [illegible] [illegible] (JNCASR) [illegible] [illegible] [illegible] [illegible] [illegible] ScN [illegible]
- [illegible] [illegible] [illegible] [illegible] [illegible] [illegible] [illegible] [illegible] [illegible] [illegible] [illegible] [illegible] [illegible] [illegible] [illegible] [illegible]
- [illegible] [illegible] [illegible] [illegible] [illegible] [illegible]-[illegible] [illegible] ([illegible] [illegible]) **ScN** [illegible] [illegible] [illegible] [illegible] [illegible] [illegible] [illegible] [illegible] [illegible], [illegible] [illegible]-[illegible] [illegible] [illegible]-[illegible] [illegible] [illegible] [illegible] [illegible] [illegible] [illegible] [illegible] [illegible] [illegible] [illegible]
- [illegible] [illegible] [illegible] [illegible] [illegible] [illegible] [illegible] [illegible] [illegible] [illegible]-[illegible] ScN [illegible] [illegible] [illegible] [illegible] [illegible] [illegible] [illegible] [illegible] [illegible] [illegible] [illegible]

[illegible]

[illegible] - [illegible]

[illegible]: [illegible] [illegible] "[illegible]" [illegible] [illegible] [illegible] [illegible] [illegible] [illegible] [illegible] [illegible]-[illegible] [illegible] [illegible] [illegible] [illegible] [illegible] [illegible], [illegible] [illegible] [illegible] [illegible] "[illegible] [illegible]" [illegible] [illegible] [illegible]

[illegible] [illegible] [illegible]?

- [illegible]
- [illegible] [illegible] [illegible] [illegible] [illegible] [illegible] [illegible] [illegible] [illegible] [illegible] [illegible], [illegible] [illegible] [illegible] [illegible] [illegible] [illegible] [illegible] [illegible] [illegible] [illegible]

[illegible] [illegible] [illegible] [illegible] [illegible]

- [illegible] [illegible] [illegible] [illegible] [illegible] [illegible] [illegible] [illegible], [illegible] [illegible] [illegible] [illegible] [illegible] [illegible] [illegible]:
- [illegible] **1** [illegible]: [illegible] [illegible] [illegible] [illegible] [illegible] [illegible] [illegible] [illegible] [illegible], [illegible]
- [illegible] **2** [illegible]: [illegible] [illegible] [illegible] [illegible] [illegible] [illegible] [illegible] [illegible] [illegible] [illegible] [illegible], [illegible] [illegible] [illegible] [illegible] [illegible] [illegible] [illegible] [illegible] [illegible] [illegible] [illegible] [illegible] [illegible] [illegible] [illegible] [illegible]
- [illegible] [illegible] [illegible] [illegible] [illegible] [illegible] [illegible] [illegible] [illegible] [illegible] [illegible] [illegible] [illegible] [illegible] [illegible] [illegible] [illegible] [illegible] [illegible]

□□ □□□□□□□ □□□□□□□□□□□ □□ □□□□□□□□□□ □□ □□□□ □□, □□□□□ □□□□□□□ □□□□□□□ □□□□□ □□ □□□□ □□ □□□□□ □□□□□□□ □□ □□□□□ □□ □□ □□□□□ □□□□

- □□□ □□□□□ □□□□ □□□□□□□□□□□□□□: □□□□□□ □□ □□□□□□□ □□ □□□□□ □□ □□□□□□□□□□□ □□□□□□□□□□ □□ □□□□ □□□□□ □□ □□ NNC2215 □□□□□ □□□□□□□ □□ □□ □□□□□ □□□□ □□□□□ □□□□□□□□ □□ □□□□□ □□ □□□□□□□□ □□□□

□□□□□□□□ □□□□□□□□ □□ □□□□:

- □□□□□ □□□□□□□ □□ □□□□□□ □□□□□□□□□: □□□□□□□□ □□ □□□□□ □□ □□□□□□□□□ □□□□ □□ □□□□□□□□□ □□□□□, □□□□□□□□ □□□□□□□□ □□□□□□ □□□□□ □□□□□□□ □□ □□□□□ □□ □□□□□ □□□□□ □□□ □□□□ □□ □□□□□ □□, □□□□□□ □□□□□ □□ □□□□□□ □□□□□ □□□□□□□ □□□□□□ □□ □□□□□□ □□ □□ □□□□□ □□ □□□□□ □□□□
- □□□□□□□ □□ □□□□ □□: □□□□□□□□ □□ □□ □□□□□□□ □□□□□ □□□□□ □□□□□□□ □□ □□□□□ □□ □□□□□□□□ □□□□□ □□ □□□□□□□□□ □□□□ □□ □□□□□ □□□□□□□□ □□□□□ □□□□ □□ □□□□□ □□□□□ □□ □□□□□□□□□ □□ □□□□□□□□□□□ □□□□ □□ □□□□□□ □□□□□ □□□□
- □□ □□□□□□□□□ □□ □□□□□□□□: □□□□□□□□ □□□□□□□□ □□ □□□□, □□□□-□□□□ □□□□□□□□ □□□□□□□□□ □□ □□□□□□□□□ □□ □□ □□□□□ □□, □□□□□□ □□□□□□□ □□□□□□□□ □□□□□ □□□□□□□□□□ □□ □□□□□□□

□□□□□□□□□□:

- **NNC2215** □□ □□□□□□□ □□□□□ □□ □□□□□□□ □□□□□ □□□□ □□□□□□□ □□ □□□□□ □□□□□ □□□□□□□□□ □□ □□□□ □□ □□□□□□□□□□□□ □□□□□□□□ □□□□□□□ □□ □□□□□□□□□ □□□□□ □□, □□□□□□ □□□□□□□□ □□□□□□ □□ □□ □□□□□ □□, □□ □□□□□-□□□□□ □□□□□ □□□□□□□ □□ □□□□□□□□□ □□ □□□□ □□□□□ □□□□□ □□□□
- □□□□□□□□□ □□□□□ □□□□□□□□□□ □□□□□□ □□□□□□□□□□ □□□□□ □□ □□□□ □□ □□□□□□□□ □□ □□□□□□□□□ □□□□□ □□ □□□□□□ □□□□□□□□□ □□□□□□□ □□ □□□□□ □□□□ □□ □□□□ □□□□□□□□□ □□□□□ □□□□

□□□□-□□□□□□□□□, □□□□-□□□□□□□□ □□□□ □□□□□ □□□□□□□□

□□□□□□□□□□□□□□□□ □□□□□□ □□□□□□□ □□□□□□□ □□□□ □□□□□

□□ □□□□□ - □□□□□□□□

□□□□□□□: □□□□□□□□□□□□□□ □□□□□ □□□□□□□□□ □□□□□ □□ □□□□□□□□□□□ □□□□ □□□□□□□□□□□ □□□□□□□□□□□□□□□□ □□□□□□ □□□□□□□ □□ □□□□ □□□□□□ □□□□□ □□ □□□□ □□□□□ □□ **'□□□ □□□□□'** □□ □□□□□□□□□□□ □□ □□□□□□□ □□ □□ □□, □□□□□□ □□□□□□ □□□□□□□ □□□□ □□□□ □□□□□□ □□ □□□□□ □□□□□ □□ □□□□□□□□□□□□□ □□□□□□ □□□□ □□□□

□□ **(Hub):**

- □□ □□, □□ **2020** □□□□ □□□□□□□□□□□□□□□□ □□□□□□ □□□□□□□ □□□□□□ □□□□□□□□□ **(IPEEC)** □□ □□□□□□□□□□□□□□ □□ □□□□ □□□□ □□□□□□□□ □□□□□ □□□□ □□, **□□□□□□□□, □□□□□□□□□□□□□□□□**

□□□□□□□ □□ □□□□ □□□□□□□ □□ □□□□□□□□□ □□ □□□ □□□□□ □□ □□□□□□□□□□□ □□□□ □□□

- □□ □□ □□ □□□□□□□□□□ □□□□□ □□ □□□ □□□□□, 2024 □□ □□□□ □□□ (□□□□□□□□□□□, □□□□□□□□□□□□, □□□□□□□, □□□□□, □□□, □□□□□□□□, □□□□□□□ □□□□, □□□□□□, □□□□□□, □□□□□, □□□□□□, □□□□□□□□□□, □□□, □□□□ □□□, □□□□□□□ □□□□□ □□□□□□□ □□ □□□□□□□□□ □□□□□□) □□ □□ □□□ □□□□□ □□ □□ □□□□

□□□□ □□ □□ □□ □□ □□ □□□ □□□□□□□□□□□□ □□□□□□ □□ □□□ □□□ □□□□□□□ □□□□□□ □□□□□ □□□□□□ □□□□□□ (BEE) □□ □□□□□ □□□□ □□□ □□□ BEE (□□□□□□ □□ □□□□□□ □□□□□□□□□□) □□□□ □□ □□ □□ □□ □□□□□□□□□□ □□□ □□□□□□□□ □□ □□□□ □□□□□ □□ □□□□□□□□□ □□□□ □□□ □□□□□□□□□□□ □□□□□□ □□□□□□□ □□ □□□□ □□ □□□□□□ □□□□ □□□□□□□□□□ □□□□□ □□□□□□ □□□□□□□□ □□ □□□ □□□□□□□ □□□

□□□□ □□ □□ □□□ □□□□□ □□□□ □□ □□□□□:

- □□□□□□□□ □□□□□□□ □□ □□□□□: □□□□ □□□□□□□□ □□□□□ □□□□□ □□□□□□ □□□□□ □□ □□□□□□ □□□
- □□□□□□□ □□□□□: □□□□ 16 □□□□□ □□ □□ □□□□ □□□ □□□□□ □□ □□□ □□, □□ □□□□□-□□□□ □□□□□□□□□□□□□□□ □□ □□□□□□□ □□□ □□□ □□□□ □□□□□□□ □□□□□□ □□ □□□ □□□□□□ □□□ □□□□□□ □□ □□□□ □□ □□□ □□□
- □□□□□ □□□□□ □□ □□□□□□□□□□□: □□□□□□□□ □□□□□□□ □□ □□□□□ □□ □□□□ □□ □□□□□ □□□□□□ □□□□□□□□□□□□ □□□ □□□□□□ □□□□, □□□□□ □□□□□ □□ □□□□ □□□ □□□□ □□□ □□□ □□□ □□□□□
- □□□□□□ □□□□□□□□□: □□ □□□□ □□ □□□□□ □□□□□□ □□ □□□□□□□□□ □□ □□□□□□ □□□□ □□ □□□ □□□□□□-□□□□ □□□□□□□□□ □□ □□□□□□ □□ □□ □□□□□□ □□□□□□□□□□□□□ □□□ □□□□□□□□ □□□ □□□□□□ □□□□ □□□
- □□□□□ □□□□□□□:□□ □□□□□ □□ □□□ □□□ □□□□ □□ □□□□□□□□ □□ □□ □□□□ □□, □□□ □□□□□ □□□ □□□□-□□□□□ □□ □□□□□ □□□□□□□ □□□□□□ □□□
- □□□□□□ □□□ □□□□□□ □□□□□: □□ □□□□□□□□□□□□□ □□ □□□□□ □□ □□□□□□□□□□□ □□□□ □□ □□□ □□□□□□ □□□□□, □□□□ □□□□□□ □□ □□□ □□□ □□□ □□□□□ □□ □□□□□□ □□□□ □□□
- □□□□□□□ □□□□□□□: □□ □□□□ □□ □□□□ □□□□□□□ □□□□□ □□□□□□□ □□ □□□□ □□□□ □□□ □□□□ □□ □□ □□□□□□ □□□□□□□□□ □□ □□□ □□□ □□□ □□□□□□ □□□□ □□□

□□□□ □□ □□□□□□□□□□□□□□□ □□□□□ □□□□□□ □□ □□□ □□□□□ □□□□ □□ □□□□□□□□□□:

- □□□□□□□ □□□□□□ □□ □□□□□□□□□□□□:□□ □□□□ □□ □□□□□□□□ □□□□□ □□□□□□□□, □□□□□□□□ □□□□□ □□□ □□□□□□ □□□□□□□ □□□ □□□□□□□□□□□□□ □□□□□□□□□ □□□□□□□ □□ □□□□□□□□ □□□□ □□□□□□□□□ □□□□□□□ □□ □□□□ □□□
- □□□□□□ □□□□□□□: □□□□ □□ □□□□□□ □□□□□□□□□□□ □□□ □□□□□□□□ □□□□□□□□ □□□ □□□□□□□□□□ □□□□□□□ □□□□□□□ □□ □□□□□□ □□ □□□□□□ □□□□□□ □□□□□□□ □□ □□□□ □□, □□□□□ □□□ □□□□□□□□ □□□□□□ □□□ □□□□□□ □□ □□□□□□□□ □□□□□

□□□□□□□□:

□□ □□□ □□□□□ □□□□ □□□□ □□□□□□□□ □□□□□□ □□ □□□□ □□□ □□ □□□□□□□□□□□ □□□ □□□ □□□ □□□ □□ □□□□□□□ □□□ □□□ □□□ □□ □□□□□□□□ □□ □□□□□□ □□□□□□□□□□□□□ □□ □□ □□□□□□□ □□ □□□ □□□□ □□ □□□□□ □□□□□□□ □□□ □□□□□ □□□□ □□□ □□□ □□□□□□

[illegible]

[illegible] - [illegible]

[illegible]: [illegible] [illegible] [illegible] [illegible] [illegible] [illegible] [illegible] [illegible] [illegible]

- [illegible] [illegible] [illegible] [illegible] [illegible], [illegible] [illegible] [illegible] [illegible] [illegible] [illegible] [illegible], [illegible] [illegible] [illegible] [illegible] [illegible] [illegible] [illegible] [illegible] [illegible] [illegible] [illegible] [illegible] [illegible]

[illegible] [illegible] [illegible]:

- [illegible]: 1970 [illegible] [illegible] [illegible] [illegible] [illegible] [illegible] [illegible] [illegible] [illegible] [illegible] [illegible] [illegible]

- [illegible]
- [illegible]
- [illegible]

[illegible]:

- [illegible]
- [illegible] ([illegible]) [illegible]

[illegible]:

[illegible]

[illegible]

[illegible] - [illegible]

[illegible]: [illegible] **2019** [illegible] **2020** [illegible]-[illegible] [illegible]

[illegible]:

- [illegible]
- [illegible]

[illegible] [illegible] [illegible] [illegible] [illegible] [illegible] [illegible] [illegible]

[illegible] [illegible] [illegible]:

- [illegible], [illegible] [illegible] [illegible] **41%** [illegible] [illegible] [illegible] [illegible], [illegible] [illegible] [illegible] [illegible] [illegible] [illegible] [illegible] [illegible]
- [illegible] [illegible] [illegible] [illegible] [illegible] [illegible] [illegible] [illegible] [illegible] [illegible] [illegible] [illegible] [illegible] [illegible], [illegible] [illegible] [illegible] [illegible] [illegible] [illegible] [illegible] [illegible] [illegible] [illegible] [illegible] [illegible] [illegible]

[illegible]

- [illegible]
- [illegible]
- [illegible]

[illegible]

[illegible] - [illegible]

[illegible]: [illegible], [illegible] [illegible] [illegible]

    - [illegible]
        - [illegible]
- [illegible]: [illegible]
    - [illegible]
        - [illegible]

[illegible]:

- [illegible]
    - [illegible]

[illegible]-[illegible] [illegible] [illegible]-[illegible] [illegible] [illegible] ([illegible]) [illegible] [illegible]-[illegible] [illegible] [illegible]

[illegible]

[illegible] - [illegible]

[illegible]: [illegible] **(VTR)** [illegible]

[illegible]:

- [illegible] (12[illegible])
- [illegible]

- [illegible]

[illegible]:

- [illegible] VTR [illegible]
- VTR [illegible] **54** [illegible] **45** [illegible]
- [illegible] **(VTR)** [illegible] **2018** [illegible] **31** [illegible] **2022** [illegible] **54** [illegible]

[illegible]:

- [illegible] **(**[illegible]**)** [illegible]
- [illegible] **(VTR)** [illegible]

[illegible]:

- [illegible] 2018 [illegible] KWLS [illegible]
- [illegible] **1,134** [illegible] **34%** [illegible]
- [illegible]**,** [illegible]
- [illegible] **58** [illegible]**,** [illegible] **450** [illegible]

[illegible]:

- NTCA [illegible] **900** [illegible] **450** [illegible]
- [illegible] (WII) [illegible]

[illegible] **2024**

[illegible] **-** [illegible]

[illegible]**:** [illegible]

[illegible]?

- [illegible], [illegible]
- [illegible]

[illegible]

- [illegible]: [illegible]
- [illegible]: [illegible]-[illegible]
- [illegible]: [illegible]-[illegible] [illegible] **2030** [illegible] **30%** [illegible]

[illegible] **(Nature Repair Markets)**

- [illegible] 2023 [illegible], [illegible]
  - [illegible] **(**[illegible] **"**[illegible]**"** [illegible]**)**[illegible]
- [illegible], [illegible]
  - [illegible] **(stacking)** [illegible]
- [illegible], [illegible]:
  - [illegible]**:** [illegible]**,** [illegible]-[illegible] [illegible]

- [illegible]: [illegible] (dual issuance) [illegible]
- [illegible]: [illegible]

[illegible]-[illegible]

- [illegible], [illegible]
  - [illegible] 30 [illegible] $7.3 [illegible] ($219 [illegible]) [illegible] 50 [illegible]
- [illegible] **1%** [illegible]
- [illegible]

[illegible]:

- [illegible]: [illegible]
  - [illegible]
- [illegible]: [illegible]
- [illegible]: 2030 [illegible] 2050 [illegible]

□□□□□□□□ □□□□ □□ □□□□□□□ □□

□□ □□□□ - □□□□□□□□,□□□□□□□□□ □□□□□□□□ □□□□ □□□□□□

□□□□□□□: □□□□□ □□ □□□□□□ □□□□□□□ □□ □□□□ □□ □□□□ □□□□□□□□ □□□□ □□ □□□□□□□ □□□□□ □□□□□□□□ □□□□□□ (□□□□□□□□) □□ □□□□□□□ □□□□□ □□□□ □□□□ "□□□□□□□ □□ □□□□□□□" □□□□□□ □□ □□□□ □□ □□ □□□□□□□ □□□□□□□□□ □□ □□□□ □□□□□□□□ □□□□ □□ □□□□□ □□□□□ □□□□□□□□ □□ □□□□□ □□□□

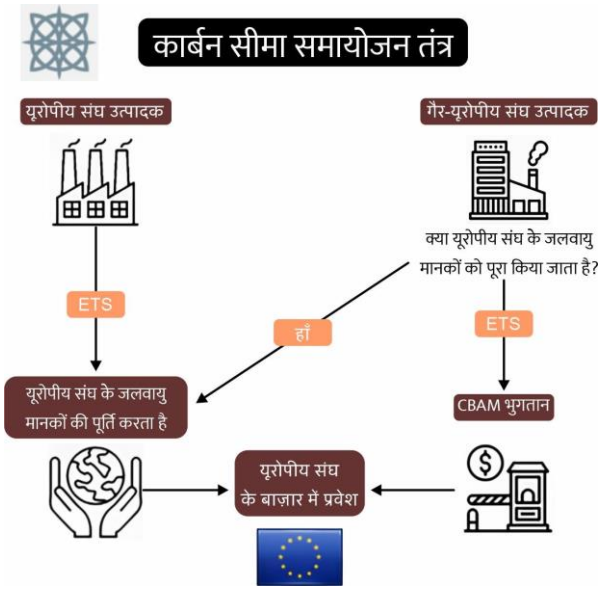

□□□□□ □□□ □□□□□?

- □□ □□□□ □□□□ □□□□□□ □□□□□□□ □□□ □□ □□□□□□ □□□□□ □□ □□□□□ □□□□□ □□□□□□□□ □□□□ □□ □□□□□□ □□ □□□□□□□□ □□□ □□, □□□□□□ □□□□□□□ □□□□□□ □□ □□□□□ □□□ □□□□ □□□ □□□□□□□ □□□ □□ □□□□ □□ □□□ □□□□ □□ □□□□□ □□□□ □□□ □□□

CBAM □□□□ □□?

- □□ □□□□□□□ □□□ □□□□□□ □□□□□□□□□□ □□□□□□□ □□ □□□□□ □□□□□□□□ 1 □□□□□, 2026 □□ □□□□□ □□ □□□□□□ □□□□ □□□□□□-□□□ □□□□□□□□□□ □□ □□□□ □□ □□□□□ □□□□□ □□□
- □□□□□ □□□□□□□□□□ □□ □□□□ □□□□□□ □□□□□□□□ □□ □□□□□□□ □□□□ □□ □□□□□□□□ □□□□ □□, □□□□□ □□□□ □□□ □□□□□□□□□ □□ □□□□ □□ □□ □□ □□□□□□ □□□□□□□□□ □□ □□□□ □□□□ □□ □□□ □□□□□□ □□□

□□□□□□ □□□□□□□ □□ □□□□□□:

- □□□□: □□□□□□□ □□ □□□□□□□□□□□ □□ □□□□□□ □□□□□□□ □□ □□□□ **20%** □□ **35%** □□ □□□ □□□□ □□, □□□□□ □□□□, □□□□□□ □□ □□□□□□□□□□□ □□□□ □□□□□□□□□ □□ □□□□□□□□□□ □□□□□□ □□□□□□□
- □□□□□□□□□□□□□□□□□□: 2022 □□□ □□ □□□□□□□□□ □□□ □□□□ □□ □□ □□□□□ □□ □□□□ □□□□□□□ □□□□□□□ □□□ □□ □□ □□□□□□□□□ □□□□ □□□, □□□□□ □□□□□□□□□□□□□□□□□□□ □□ □□□□ □□□□□□□ □□□ □□□□

□□□□□□□ □□□ □□ □□□□□ □□ □□□□ □□ □□□□□□□□□□□□:

- □□□□□□□□□□□□□□ □□□□: □□□□□□□ □□□ □□ □□□□□□ □□ □□□□ □□ □□□□□ □□ □□□□ □□□, □□□□□ □□□□ □□ □□□□ □□ □□ 2018 □□ 2023 □□ □□□ $4.41 □□□□□□ □□ □□□□□□□ □□□□□□ □□□ □□, □□□□ □□ □□□□□ □□□□□□□ □□□□□ (WTO) □□ □□□□□ □□□□ □□ □□ □□

[illegible]

- [illegible]: [illegible]

[illegible]:

- [illegible]: [illegible] CBAM [illegible], [illegible]
- [illegible]: [illegible]
- [illegible]: [illegible] CBAM [illegible]-[illegible], [illegible]
- [illegible]
  - [illegible] **(FTA)** [illegible]: [illegible] (FTA) [illegible], [illegible]
  - [illegible]: [illegible] (Deforestation Regulation), [illegible]

[illegible]-[illegible]:

- **FTA** [illegible]: [illegible] **2022** [illegible]
- [illegible]: 2023 [illegible], [illegible] (EU) [illegible] €124 [illegible]

[illegible]:

- [illegible]: CBAM [illegible] (FTA) [illegible]

- □□□□ □□ □□□□ □□□□□□□□□ □□□: □□□□ □□□□□ □□□□□□□□□□ □□ □□□ □□□□□□□ □□□□□□ □□□□□□□□□□□ (PLI) □□ □□□□□ □□□□□ □□□□□□□□□□□ □□□□ □□□□□□□ □□ □□□□□□ □□ □□□□ □□□□□□□ □□□□□ □□ □□□□□□ □□□ □□ □□□ □□□□ □□□ □□□
- □□□□□ □□□□□□ □□ □□□ □□ □□ □□□ □□□□□□□ □□□ □□□□ □□□ □□ 2070 □□ □□□□ □□ □□□□□□ □□□□□□□□□ □□ □□□□□□□ □□□□ □□□□ □□□

□□□□ - □□□□□□ □□□□□□□

'□□□□□□ □□□□□□’

□□ □□□□ - □□□□□ □□□□□□□, □□□□□ □□□□□

□□□□□□: □□ □□□□□□ □□ □□□□ □□ □□□□□ □□□□□□□□□ □□□□□ □□□□□□□□□ □□ □□□ □□□□ □□ □□ □□□□ □□□□□□□ □□□□□□□□ □□□□□ □□□ □□□ □□□□□□□□ □□□□, □□ □□□□ □□□□□□□□□□□□ □□ □□□□ □□□□□-□□□□□ □□□ □□ □□□□ □□□□□ □□ □□□□□□□ □□ □□□□□□□ □□. □□. □□□□□ □□ □□□□ □□□□ □□□, □□□□□ □□□□□□ ₹7 □□□□□ □□ □□□□ □□□□

□□□□□□ □□□□□□’ □□□□ □□?

□□ □□□□□ □□□□□ □□ □□ □□□ □□, □□□□□□ □□□□□□□ □□□□□ □□□□□□□□ □□□□□□□ □□□□ □□□□□□□□ □□ □□□□□□□ □□□□□□ □□□ □□ □□ □□□□ □□□□□□□□□□ □□□ □□□□□ □□□, □□□ □□□□□□ □□□□□□ □□□ □□ □□□□□□ □□ □□□□□ □□□□ □□ □□□ □□□□□ □□□□ □□□□

□□□ □□□□ □□ □□□□□:

- □□□□□□□□□□ □□□□□□ : □□ □□□□□□□□□ □□ □□□□□□ □□□□ □□□□ □□□□ □□□ □□ □□ □□□ □□□□□□□□□□ □□ □□□□ □□□□□□ □□□□□□ □□□□ □□□□□□□ □□□ □□□□□□□ □□□□
- □□□□ □□□□ : □□□□□□□□□ □□ □□□□□ □□ □□□□ □□□□□ □□□□ □□ □□□ □□□□□□ □□□□ □□ □□□□ □□ □□ □□□ □□ □□□ □□□□ □□□□ □□□ □□ □□□□□□ □□□□□ □□□□□□□□ □□ □□□□ □□□□□□
- □□□□□□ □□□□ □□□□□□ : □□□□□□□□ □□ □□□□□□ □□□ □□ □□□□ □□ □□□ □□□□□ □□□□ □□□□ □□, □□ □□□□□ □□□□ □□ □□ □□ "□□□□□□ □□□□□□" □□ □□□□□□□ □□□ □□□□
- □□□□□□□: □□□□□□□□ □□ □□□□□□ □□ □□□□□□ □ □□□□ □□ □□□□□□□ □□□□ □□□-□□□ □□ □□□□ □□□□ □□, □□□□□ □□□□ □□□□□□□□□□□ □□□ □□□□□□ □□ □□□□ □□□
- □□□□□□□ □□□□□□ : □□ □□□□□ □□ □□□□□□□ □□ □□□□□□□□□ □□ □□□□ □□ □□□ □□ □□ □□□□ □□□□ □□□□

□□□□ □□□□□□ □□□□□□□□ □□□ □□□□ □□□□ □□□□□□□ □□□□□

- □□□□□□ □□□□□□: □□□□ □□□□□□□ □□ □□□□□ □□□□□□ □□ □□□□ □□□□ □□□□□□ □□ □□□□ □□□□□□ □□□
- □□□□□□□□□□ □□□□□□□□□□: □□□□□ □□□□ □□□□□□ □□□□ □□□□□ □□□□ □□ □□ □□□□□□ □□ □□□ □□□□□ □□□□ □□□□□ □□□ □□□□□□□ □□□

- [illegible]: [illegible]

[illegible]

- [illegible] : [illegible],
- [illegible]:
- [illegible]
- [illegible]; [illegible]
- [illegible] :
- [illegible] :
- [illegible]: [illegible] (I4C) [illegible] (DoT) [illegible]

[illegible]

[illegible]: [illegible]

[illegible]: [illegible]

[illegible]

- [illegible]
- [illegible]

[illegible] (**[illegible]: [illegible]**) [illegible]

- [illegible] 20 [illegible]
- [illegible]
- [illegible], [illegible], [illegible]
- [illegible]

[illegible]:

- [illegible]: [illegible] 40–65 [illegible] (16–26 [illegible]) [illegible] 5.5–7.5 [illegible] (12–17 [illegible])
- [illegible]: [illegible] ([illegible]) - 90 [illegible] (35 [illegible]) [illegible] 10.5-12 [illegible] (23-26 [illegible])

[illegible]:

- [illegible],
- [illegible],
- [illegible]

[illegible]: illegible [illegible], [illegible] [illegible], [illegible], [illegible] [illegible]

- [illegible] 7 [illegible]
- [illegible]

[illegible]:

1. [illegible]: [illegible],
   - [illegible],
2. [illegible]: [illegible],
   - [illegible],
3. [illegible]: [illegible],
   - [illegible]
   - [illegible]
4. [illegible]:
   - [illegible]

[illegible]: [illegible], [illegible]

- □□□: □□ □□□, □□□□□□□□, □□□□□□□□□, □□□□, □□□□□□□□, □□□□□□□□□, □□□□□□□□□□□, □□□□, □□□□□□□□, □□□□□□□□□□□ (□□□□□□□□□, □□□□□□□□□, □□□□) □□□ □□□□ □□□□ □□□
- □□ □□□□□□□□ □□□□□□□□□ □□ □□□□□□□□ □□□□ □□, □□□ □□□□ □□□□□□□□ □□□ □□□□□□□ □□□ □□□□□□□ □□□□ □□□

□□□□□□□ □□ □□□□□□: □□□□□□□□ □□□□□□□□□□□ □□□□□□□□□□□ □□ □□□□□ □□□ □□ □□□□□□□□□□□ (IUCN) □□□□

- □□□□ □□□□□ □□□ □□□□ □□□ □□□□□ □□□□□□□□□□ □□ □□□ □□□□□ □□□□ □□□□□□ □□□□ □□□□
- □□□□□ □□□□□□ □□ □□□□□□□□□ □□□□□ □□, □□□□□□ □□□ □□□ □□ □□ □□ □□□□□ □□ □□□□□ □□□

□□□□□□ □□□□□□□□□□□: □□□□□□ □□□□□ □□□

□□□□□□: □□□□□□ □□ □□□□□□ □□□□□□□ □□ □□□ □□□□ □□ □□ □□□□□□ □□□ □□□□□□ □□□□□ □□□ (□□□□□ □□□□□□□ □□□) □□ □□□□□ □□□ **26%** □□ □□□□□□□□□□ □□□□□□ □□□ □□□

□□□□□ □□□ □□□□□?

- □□□□□□ □□ □□□□□ □□ □□□□□□, □□ □□□□□□□□□ **2020** □□□ **6,082** □□ □□ □□ **2024** □□□ □□□□□ **7,672** □□ □□ □□□
- □□ □□□□□□ □□ □□□□□ □□□□□ □□□□□ □□□□□□ 15,500 □□□□ □□□□□□□□ □□□ □□□□□□ 10□□ □□□□□ □□□ □□□□□□□□ □□□□□□ □□ □□□ □□ □□ □□□
- □□□□□□□□ □□□□, □□□□ □□□□□ □□□ □□□□□□□□ □□□□ **(WAPE)** □□ □□□ □□□ □□□□ □□□□ □□, □□ □□□□□ □□□□□□□□ □□□ □□□□ □□□ □□□□ □□□□ □□□

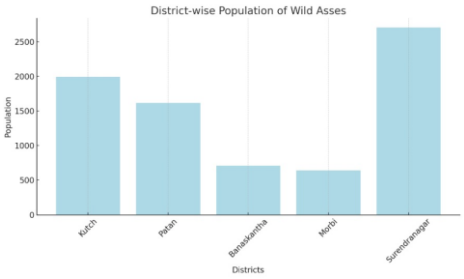

□□□□□□ □□□□□ □□□:

- □□□□□□ □□□□□ □□□ (□□□□□ □□□□□□□ □□□), □□□□ □□□□□□□ □□□ □□□□□□ □□□□□ □□ □□□□□□□ □□ □□□ □□ □□ □□□□ □□□□ □□, □□□□□□ □□□□□ □□□ □□□ □□□□ □□□□ □□□□□ □□ □□ □□-□□□□□□□ □□□
- □□□: □□□□□□□
- □□ □□□□□□□, □□ □□□□ □□□□ □□□ □□□ □□□□ □□, □□ □□□□□ □□□ □□ □□□□ □□ □□□□ □□ **(LRK)** □□□ □□□□□ □□, □□ □□ □□□□□□□□□□□ □□ □□□□□□□□□ □□□□□ □□□□□□□□□ □□□□ □□ □□□□□□□□ □□□□□ □□□□□ □□□
- □□□□ □□□□ □□ □□□ □□□□ □□□□ □□□□, □□□□□ □□□ 50 □□ 70 □□□□□□□□ □□□□□ □□□□ □□ □□□□□□□□□□ □□□ □□ □□□□ □□□□ □□□, □□□□□ □□ □□□□ □□□□ □□□□□□□ □□ □□□ □□□□□□□ □□ □□□□ □□□□

- [illegible]: [illegible] **2008** [illegible] **IUCN** [illegible] [illegible] [illegible] [illegible] [illegible] [illegible]
  - [illegible] [illegible] [illegible], **1972** [illegible] **I** [illegible] [illegible] [illegible] IUCN [illegible] [illegible] [illegible] [illegible] (Red List) [illegible] [illegible] [illegible]
- [illegible]: [illegible] [illegible] [illegible] [illegible] [illegible] **(45-50** [illegible]**)** [illegible] [illegible] [illegible] [illegible] [illegible]
- [illegible]: [illegible] [illegible] [illegible] [illegible] [illegible] [illegible] [illegible] [illegible] [illegible] [illegible] [illegible]
- [illegible] [illegible] [illegible] [illegible] [illegible] [illegible] [illegible] [illegible] [illegible] [illegible] [illegible]
- [illegible] [illegible] [illegible] [illegible] [illegible] [illegible] [illegible] [illegible] [illegible] [illegible]

[illegible]

[illegible]

[illegible]-[illegible]: [illegible]

[illegible]

[illegible]

[illegible]-[illegible]?

[illegible] $1,136 [illegible] $13,845 [illegible]

[illegible]

[illegible]

[illegible]

1. [illegible]**:**

[illegible]

[illegible] 14-17% [illegible]

[illegible]

2. [illegible]

[illegible] 7% [illegible]

[illegible]

[illegible]

3. [illegible]

[illegible]

[illegible]

4. [illegible]

[illegible]

[illegible]:

[illegible]

1. [illegible]

[illegible]

[illegible]

2. [illegible]

[illegible]

3. [illegible]**:**

"[illegible]" [illegible]

4. [illegible]**:**

[illegible]

5. [illegible]**:**

[illegible]

[illegible]

6. [illegible]**:**

[illegible]

[illegible]

[illegible]

[illegible]

[illegible]: [illegible] [illegible] [illegible] [illegible] [illegible] [illegible]

[illegible]

[illegible] (2012) [illegible] – [illegible] –

[illegible]

[illegible] "[illegible]" [illegible] [illegible] [illegible]

[illegible]

[illegible]

[illegible]

[illegible]

[illegible] [illegible] [illegible] [illegible] [illegible]

[illegible] [illegible] [illegible] [illegible]-[illegible] [illegible] [illegible] [illegible] [illegible] "[illegible] [illegible] [illegible]" [illegible] [illegible] [illegible] [illegible]

[illegible]

[illegible], [illegible] [illegible] [illegible]

[illegible]

[illegible]

[illegible] (feed) [illegible]

[illegible]

[illegible] **(Food vs. Fuel)** [illegible]

[illegible]

[illegible]

[illegible] “[illegible]” [illegible]

[illegible]

[illegible] (2G) [illegible] 2G [illegible]

[illegible] 2G [illegible]

[illegible]

[illegible] E20 [illegible]

[illegible]

[illegible]: [illegible]

[illegible]

[illegible] 2014 [illegible]

[illegible]

[illegible]: [illegible]

[illegible]

[illegible]

[illegible] 2015 [illegible]

[illegible]: [illegible] [illegible] [illegible] [illegible]

[illegible]-[illegible] [illegible] [illegible] [illegible] [illegible], [illegible] [illegible] [illegible] [illegible] [illegible] [illegible] [illegible], [illegible], [illegible] [illegible] [illegible] [illegible] [illegible] [illegible] [illegible] [illegible] [illegible] [illegible] [illegible] [illegible] [illegible] [illegible] [illegible] [illegible] [illegible] [illegible] [illegible]

[illegible]

[illegible] (illegible) [illegible] [illegible] [illegible]

[illegible]

[illegible] (BNP) [illegible]

[illegible]

[illegible]

[illegible]

[illegible]

[illegible]

[illegible]: [illegible]-[illegible] [illegible] [illegible]

[illegible]

[illegible]

[illegible]

[illegible]

[illegible] 5G [illegible] 2027 [illegible]

[illegible]: [illegible]

[illegible]

[illegible] 2020 [illegible]

[illegible]

[illegible]

[illegible]

[illegible]

[illegible]

[illegible]

[illegible]

[illegible]

[illegible]

[illegible]

[illegible]

[illegible], [illegible]

[illegible]

[illegible]

[illegible]

[illegible]?

[illegible]

[illegible]

[illegible] (illegible, [illegible], [illegible]) [illegible]

[illegible]

[illegible]

[illegible]

[illegible]

[illegible]

□□□□□□ □□□□□□□

□□□□□□@100: □□□□□□□□□□ □□□□□□□□□ □□□□□□□□ □□□□ □□□□

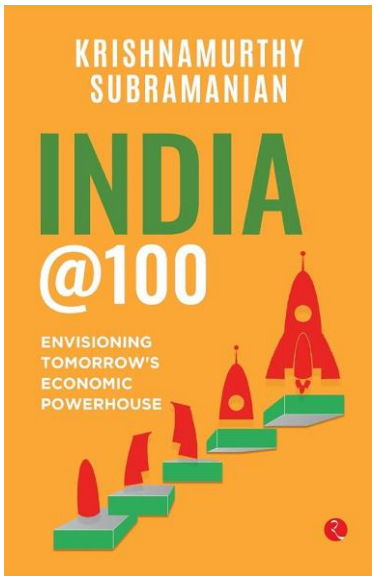

□□□□ 2047 □□□ □□□□ □□□□□□□□□□ □□ 100 □□□□ □□□□ □□ □□□□□ □□□□□□ □□ □□ □□ □□□ □□ □□□□ □□ □□□□□□ □□□□ □□ □□□ □□□ □□□□□ □□□□ □□ □□□□□□ □□□□ □□□ □□, □□□□□ □□ □□□□ □□□ □□□□□□ □□□□ □□□□□□ □□□□ □□□□ □□ □□□□□□□□ □□ □□□□ □□□ □□ □□□ □□□□ □□□, □□□□□ □□□□□ □□□□□□ □□□□□□□ □□□□□□□□□□□□ □□□□□□□□□□□ □□ " □□□□□□***@100:*** □□□□□□□□□ □□□□□□□□ □□□□□□□ □□□□□□□□" □□□□ □□□□□□ □□□□ □□□ □□ □□□□□□ □□□□□□ □□ □□□ □□□□□□□ □□ □□□ □□ □□□ □□□ □□□□□ □□□□ □□, □□□□□□ □□□□□□ □□ □□□□□□□ □□□□□□□□□□□ □□ □□□□□□□□, □□□□□□□ □□□□□□, □□□□□ □□□□□□□ □□□□□□□, □□□ □□□□ □□□□□ □□□□□□ □□□□□□□ □□ □□□□□□□□□□ □□□□ □□ □□□□□□□□□ □□□□ □□□ □□□

□□□□□□ □□ □□□□□□□□□□ □□□ □□□ □□ □□□ □□ □□□□□□□□□ □□ □□□ □□ □□ □□□-□□□ □□ □□□ □□□ □□ □□□□□□ □□□□□□□ □□□□□ □□ □□□□ □□□□□ □□□□□□□□ □□□□□□□ □□ □□□□□ □□□□□□□□□□□ □□□□□□□ □□□□ □□□□ □□□□□ □□ □□□□□□□ □□□□□□ □□□□□ □□ □□□□□□□ □□ □□ □□ □□□□□ □□□□ □□□ □□□ □□□□□□□ □□□ □□ □□ □□□□□ □□ □□□□□ □□□□□□□□□□□□□□□□ □□ □□□ □□□ □□□□□ □□□□ □□□□ □□ □□□□□ □□ □□ □□□□□ □□ □□□ □□□□□□□ □□ □□□□-□□□□□ □□□□ □□ □□□□ □□□□□□ □□□□□□ □□□□ □□ □□□□□□□□□□□ □□ □□□□□□□ □□□□□□□□□□ □□□□ □□□□□□

□□ □□□ □□□ □□□ □□□□ □□□ □□□ □□□ □□□□□□□□□□□ □□ □□□□□ □□ □□ □□, □□ □□□ □□ □□□ □□□□□ □□ □□ □□□□□ □□ □□□□□□ □□ □□□□ □□ □□□□□□ □□ □□ □□□ □□ □□□□ □□ □□□□□□□□□□ □□□□ □□□□ □□ □□□□□□□ □□□□ ("□□□□□□□□ ") □□ □□□□□ □□ □□ □□□□□ □□□□□□□□□ □□□□ □□, □□□□□ □□□ □□□□ □□□ □□□□ □□□□ □□□□□□□□□, □□ □□□□ □□□ □□□□□□□ □□□ □□□□□□ □□□□ □□, □□□□ □□□□□ □□□ □□□□□□ □□□□ (“□□□□□□□”) □□□□ □□□□ □□□ □□□□□□

[illegible]

[illegible]

[illegible]

[illegible] **1.14%** [illegible], [illegible], [illegible] [illegible], [illegible] [illegible] [illegible]

[illegible], [illegible] [illegible] [illegible] [illegible] **2018-19, 2019-20,** [illegible] **2020-21** [illegible] [illegible] [illegible] [illegible]

[illegible]

[illegible]: [illegible]

[illegible]

[illegible]

[illegible]

[illegible] (IKS) [illegible]

[illegible]

[illegible]: [illegible]

[illegible]

[illegible]

[illegible]

[illegible]

[illegible]

[illegible]

[illegible]

[illegible]

[illegible]

[illegible] (IKS) [illegible]

[illegible]

[illegible]

□□□□ □□ □□□□□ □□□□,□□□□□□□ □□□□□□□□□□□ □□□ □□□□□□ □□□□□□ □□ □□□□□□ □□ □□□ □□□□□□□ □□□□□ □□□□□□□ (IKS) □□□□□□ □□ □□□□□□□□□ □□ □□□ □□□□□□□□□□□□ □□□□ □□,□□ □□□□ □□ □□□□□□□ □□□□□ □□□□□□□□ □□ □□□□□□ □□□□ □□□□□ □□□ □□□□□□□ □□□ □□□□□□□ □□□ □□□□ □□ □□□□□ □□ □□□□□□ □□□□ □□□□□□□ □□ □□□□ □□,□□□□□ □□□ □□ □□□□□□□□□□□ □□□□–□□□□□□ □□□ □□□□□□□□ □□ □□□□□□□□ □□ □□□ □□ □□□□□□□ □□□□ □ □□□□□□ □□□ □□ □□□□□□□□□□ □□□□□□□ □□ □□□ □□□ □□□□□ □□□ □□ □□ □□□□□□ □□ □□□□□□□ □□□□□□ □□ □□□□ □□□□ □□□ □□□□ □□ □□□□□□□□ □□□□□□ □□ □□□□□□□□□□□ □□□□ □□ □□□ □□□□□□□□ □□□□ □□□ □□□□ □□□□□□ □□□ □□ □□□□□□□□□□□□ □□□□□□□□□□ □□ □□□□□□ □□,□□□□□□□□□□ □□ □□□ □□ □□□□□□□□□ □□□□ □□ □□ □□□□□ □□□□□□ □□□ □□□□ □□ □□□□□□ □□ □□□□□ □□ □□□□□□□ □□□□ □□□□□ □□ □□□□□ □□□□

□□□□□□□□□: 8 □□□□□□□□□ □□□ □□□□□□ □ □□□□□□

□□□□□□□ □□□□□□' □□ □□□□□□ "□□□□□□□□□: **8** □□□□□□□□□ □□□ □□□□□□ □ □□□□□□“ □□□□□□□ □□□□□□ □□□ □□ □□□□□□□□□□□ □□□□□□□□ □□ □□□ □□□□ □□□□□□□□ □□□□ □□ □□□□□□□□□□ □□□□□□□□□□ □□ □□□□□□□□□□□ □□ □□□ □□□ □□□□ □□□ □□ □□□□□□□□ □□□□□□ □□□ □□□□□ □□□ □□ □□□□□□□□ □□□□□□ □□ □□□□□□ □□ □□□□□□□□ □□□□□, □□ □□□ □□□□□□ □□ □□ □□□□ □□□□ □□□ □□ □□□□□□□□□□□ □□□□□□□□ □□□□□ □□ □□□□□□ □□ □□□□□□□□ □□ □□□□□□□□ □□□□□

□□□□□□ □□ □□□□□□:

"□□□□□□□□□" □□□, □□□□□□ □□ □□□□□□ □□ □□ □□□□□□□ □□□□□ □□□□□□□□ □□□□ □□, □□□□□ □ □□□□ □□□□□□□ □□□□□□ □□ □□□□□□□□□ □□ □□□□ □□, □□□□□ □□□□□□□□ □□□□□□□□□ □□ □□□□□□□, □□□□□□□□ □□ □□□□□□ □□□□□□□□ □□ □□ □□□□□□ □□□□□□ □□□□ □□□ □□□□ □□ □□□□□□□□ □□ □□□□□□□□ □□□□□□□□ □□ □□□□□□□□□□□□□□ □□□□□□□□ □□□□ □□, □□□□□ □□□□□□ □□ □□ □□□□□□□□ □□ □□ □□ □□□□ □□□□ □□□□□□ □□ □□□□□□ □□□ □□□□□ □□□ □□□□□□ □□ □□□□□□□□ □□□□□□ □□ □□□□□□□□□ □□□ □□ □□□□□ □□□□ □□ □□□ □□□□□□ □□□□ □□□ □□, □□□□□ □□□□ □□□□□□ □□ □□□□□□□□ □□ □□□□□ □□ □□□ □□ □□ □□□□ □□□□□□ □□ □□□ □□□ □□□□ □□□□□□□□□□□□□□ □□□□ □□□ □□□ □□□□ □□□ □□□

□□□□□□□ □□ □□□□□□ (1884-1914):

□□□□□ □□□□□□□□□□□ □□□□ □□**?**

□□□□□ □□□□□□□□□□□ □□□□□□□□□□□□□ □□□□□□□□□□ □□ □□□□□ □□□□□ □□ □□□□ □□ □□□□□ □□□□□□□□□□□□□ □□□□□□□□□□ □□ □□□□□□□ □□□□□ □□□□□□□□□ □□ □□□□□□□□□ □□□□, □□□□□□□□□□ □□ □□□□□ □□□□, □□□□□ □□□□□□□□□ □□□□□ □□ □□□ □□□□ □□ □□ □□□□□□□□□ □□□□□ □□□□□ □□ □□□□□ □□□□ □□□□□ □□□ □□ □□□□□□□□□□ □□□ □□ □□□□□ □□□□ □□ □□□□□ □□□□□□□□□□□□□ □□ □□□□□□ □□□□ □□ □□□□□□□□□□ □□□□□□□□□□ □□ □□□□□□ □□ □□□□ □□□□ □□□□□ □□ □□□□□□□ □□□□ □□ □□□□□ □□□ 1960 □□□ □□□□□□□□□□ □□ □□□□□□□□□□□ □□ □□□, □□□□ □□□□□□□□□ □□□□□□□□□□ □□ □□□□□ □□□□□□□□□ □□ □□□□ □□□□□□□□□ □□ □□□□□ □□ □□□□ □□ □□□□ □□□□□ □□□□□□□□□□□ □□□□□ □□ □□□□

[illegible] 1967 [illegible] **(1967-1970)** [illegible]

[illegible]

19[illegible] **20**[illegible] "[illegible]" [illegible]

[illegible]

[illegible] "[illegible]: [illegible]" [illegible]

[illegible] **(1921):**

[illegible]:

1921 [illegible]

[illegible] 26 [illegible]

[illegible] **1921** [illegible] 1960 [illegible] 1998 [illegible]

[illegible]

[illegible] 20[illegible] [illegible]

[illegible] **(1947):**

[illegible] 20[illegible] [illegible] "[illegible]" [illegible]

[illegible]

[illegible] "[illegible]" [illegible]

[illegible] (1948):

1948 [illegible]

[illegible] (**[illegible]-[illegible]**) [illegible]

[illegible]-[illegible] [illegible]: [GS Manthan | How GS Travelled This Week | 21st - 26th April 2024 Edition](https://www.youtube.com/watch?v=oPLIjoX1Ta8&list=PL76WgKLBbpJQaYD7GfMEksqHshPZds55s&index=8) (https://www.youtube.com/watch?v=oPLIjoX1Ta8&list=PL76WgKLBbpJQaYD7GfMEksqHshPZds55s&index=8)

[illegible] (1990):

[illegible]**?**

1990 [illegible] 1992 [illegible] 1995 [illegible]

[illegible] 1995 [illegible] 8,000 [illegible] 100,000 [illegible]

[illegible] 1990 [illegible]

[illegible]

[illegible] (1993):

[illegible]

[illegible]

[illegible] (2003):

1955 [illegible]

1959 [illegible] 1958 [illegible]

[illegible]

[illegible]

[illegible]

[illegible] (2011):

[illegible]

[illegible]-[illegible]:

[illegible]

1956 [illegible] **(1955-1972)** [illegible] **(1983-2005)** [illegible]

[illegible]

[illegible]

[illegible]:

"[illegible]: **8** [illegible] [illegible] [illegible]“, [illegible] [illegible] [illegible]